

South Australia

Liquor Licensing (Dry Areas—Short Term) Variation Regulations 2007

under the *Liquor Licensing Act 1997*

Contents

Part 1—Preliminary

- 1 Short title
- 2 Commencement
- 3 Variation provisions

Part 2—Variation of *Liquor Licensing (Dry Areas—Short Term) Regulations 1997*

- 4 Variation of Schedule 1—Short term dry areas
- 5 Variation of Schedule 2—Plans of short term dry areas

Schedule 1—Plan to be inserted

Part 1—Preliminary

1—Short title

These regulations may be cited as the *Liquor Licensing (Dry Areas—Short Term) Variation Regulations 2007*.

2—Commencement

These regulations come into operation on the day on which they are made.

3—Variation provisions

In these regulations, a provision under a heading referring to the variation of specified regulations varies the regulations so specified.

Part 2—Variation of *Liquor Licensing (Dry Areas—Short Term) Regulations 1997*

4—Variation of Schedule 1—Short term dry areas

Schedule 1—after item headed "Adelaide—Area 1 (Bonython Park)" insert:

Adelaide—Area 2 (Elder Park)

(see Schedule 2: Adelaide—Plan 1)

The area in the City of Adelaide bounded as follows: commencing at the point at which a straight line by the shortest route between the north-eastern corner of the Adelaide Festival Centre built structures and the north-western corner of Government House intersects the western boundary of King William Road, then northerly along that boundary of King William Road to the southern boundary of War Memorial Drive, then generally south-westerly, north-westerly and westerly along that boundary of War Memorial Drive to the eastern boundary of Montefiore Road, then southerly along that boundary of Montefiore Road to the northernmost boundary of Festival Drive, then easterly along that boundary of Festival Drive to the point at which it meets the northernmost boundary of the built structures comprising and adjacent to the Adelaide Convention Centre Complex, Hyatt Hotel and Adelaide Festival Centre, then generally easterly, northerly and easterly along that boundary to the north-eastern corner of the Adelaide Convention Centre built structures, then south-easterly along a straight line by the shortest route joining that corner with the north-western corner of Government House to the point of commencement.	6 p.m. on 31 December 2007 to 6 a.m. on 1 January 2008.	The consumption of liquor is prohibited and the possession of liquor is prohibited.
---	---	---

5—Variation of Schedule 2—Plans of short term dry areas

Schedule 2—at the beginning of the Schedule insert the plan headed "Adelaide—Plan 1" in Schedule 1 of these regulations

Schedule 1—Plan to be inserted

Adelaide—Plan 1

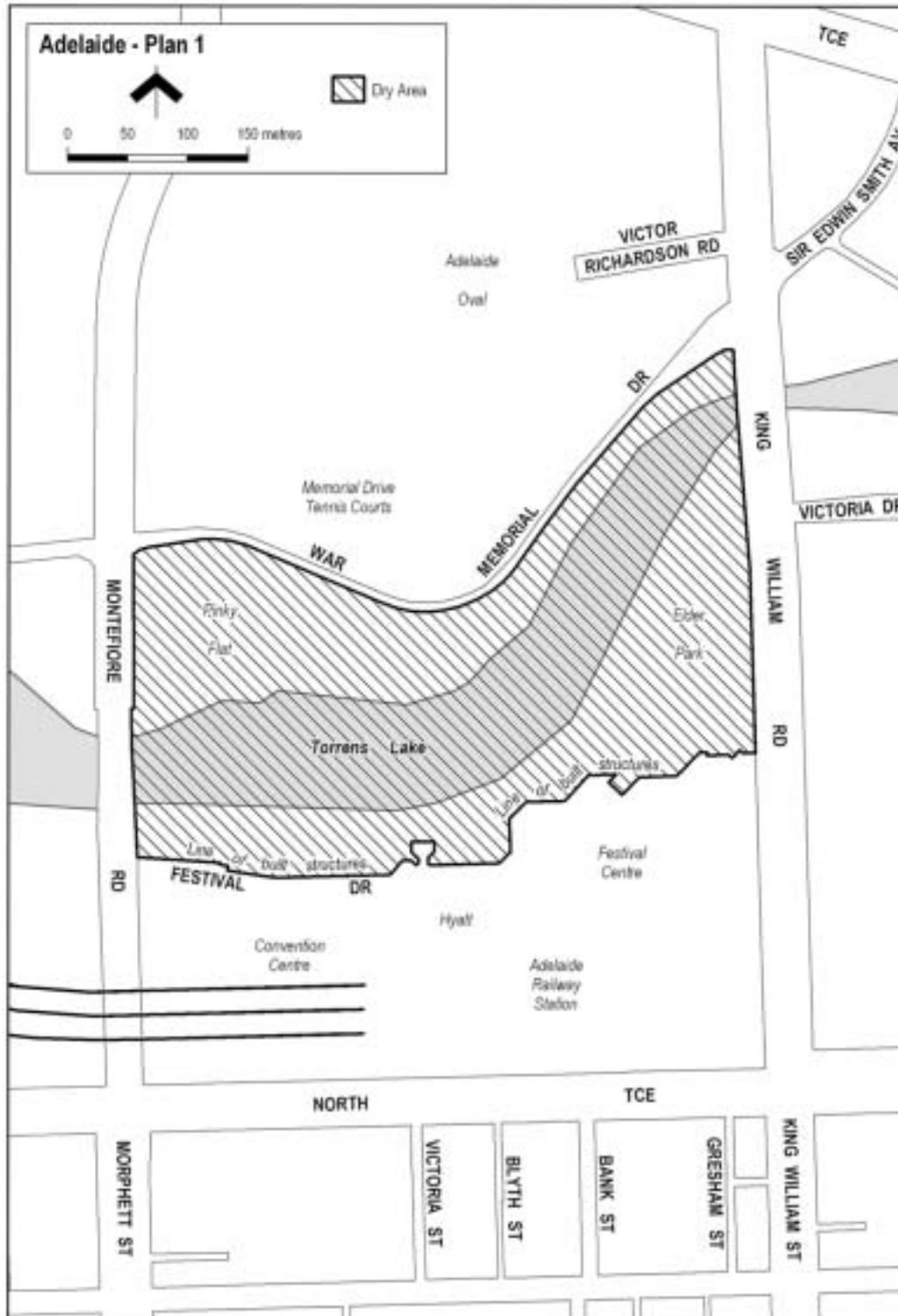

Note—

As required by section 10AA(2) of the *Subordinate Legislation Act 1978*, the Minister has certified that, in the Minister's opinion, it is necessary or appropriate that these regulations come into operation as set out in these regulations.

Made by the Governor

with the advice and consent of the Executive Council
on 13 December 2007

No 308 of 2007

MCA07/046CS