

South Australia

Liquor Licensing (Dry Areas—Short Term) Regulations 1997

under the *Liquor Licensing Act 1997*

Contents

- 1 Short title
- 3 Interpretation
- 4 Short term dry areas (section 131 of the Act)
- 5 Plans of short term dry areas

Schedule 1—Short term dry areas

Schedule 2—Plans of short term dry areas

Legislative history

1—Short title

These regulations may be cited as the *Liquor Licensing (Dry Areas—Short Term) Regulations 1997*.

3—Interpretation

- (1) In these regulations, unless the contrary intention appears—
 - the Act* means the *Liquor Licensing Act 1997*;
 - container* means the container in which liquor is sealed so that it cannot escape but does not include packaging in which the container is sold;
 - private land* means any land that is not a public place within the meaning of the Act;
 - street or road* includes an avenue, terrace, lane, crescent, court, place or other land set aside for the carriage of vehicular traffic.
- (2) Unless the contrary intention appears, a reference in these regulations to a street or a road is a reference to—
 - (a) the carriageway of the street or road; and
 - (b) the footpaths (if any) of the street or road; and
 - (c) a median strip or traffic island (if any) or any other land separating carriageways of the street or road; and
 - (d) any other land adjoining or adjacent to the carriageway of the street or road being land that has been reserved for the purposes of the street or road.
- (3) For the purposes of these regulations, a wine cask will be taken to have been opened if the tap comprising part of the container is protruding through the external carton.

4—Short term dry areas (section 131 of the Act)

- (1) Subject to subregulation (2), the consumption of liquor or the consumption and possession of liquor are prohibited in accordance with Schedule 1 in the areas described in that Schedule during the periods specified in that Schedule.
- (2) The prohibition does not extend to any private land within an area described in Schedule 1.
- (3) Unless the contrary intention appears, the prohibition in Schedule 1 of the possession of liquor in an area does not extend to—
 - (a) a person who is genuinely passing through the area if—
 - (i) the liquor is in the original container in which it was purchased from licensed premises; and
 - (ii) the container has not been opened; or
 - (b) a person who has possession of the liquor in the course of carrying on a business or in the course of his or her employment by another person in the course of carrying on a business; or
 - (c) a person who is permanently or temporarily residing at premises within the area or on the boundary of the area and who enters the area solely for the purpose of passing through it to enter those premises or who enters the area from those premises for the purpose of leaving the area; or
 - (d) such other persons (if any) who are specifically excluded by Schedule 1.

5—Plans of short term dry areas

- (1) Schedule 2 sets out plans of some of the areas described in Schedule 1.
- (2) If the description of an area in Schedule 1 does not coincide with the plan of the area in Schedule 2, the description will be taken to be correct.

Schedule 1—Short term dry areas

| Area | Period | Extent of prohibition |
|---|---|---|
| Adelaide—Area 1 (Bonython Park) | | |
| (there is no plan for this area) | | |
| The area in the City of Adelaide generally known as Bonython Park, being the area bounded by the River Torrens, the eastern boundary of Port Road and the western boundary of the railway reserve running between Port Road and the River Torrens (on the eastern side of the Old Adelaide Gaol). | 4 p.m. on 9 January 2009 to 1 a.m. on 11 January 2009. | The consumption of liquor is prohibited and the possession of liquor is prohibited. |
| Adelaide—Area 2 (Elder Park) | | |
| (see Schedule 2: Adelaide—Plan 1) | | |
| The area in the City of Adelaide bounded as follows: commencing at the point at which a straight line by the shortest route between the north-eastern corner of the Adelaide Festival Centre built structures and the north-western corner of Government House intersects the western boundary of King William Road, then northerly along that boundary of King William Road to the southern boundary of War Memorial Drive, then generally south-westerly, north-westerly and westerly along that boundary of War Memorial Drive to the eastern boundary of Montefiore Road, then southerly along that boundary of Montefiore Road to the northernmost boundary of Festival Drive, then easterly along that boundary of Festival Drive to the point at which it meets the northernmost boundary of the built structures comprising and adjacent to the Adelaide Convention Centre Complex, Hyatt Hotel and Adelaide Festival Centre, then generally easterly, northerly and easterly along that boundary to the north-eastern corner of the Adelaide Convention Centre built structures, then south-easterly along a straight line by the shortest route joining that corner with the north-western corner of Government House to the point of commencement. | 6 p.m. on 31 December 2008 to 6 a.m. on 1 January 2009. | The consumption of liquor is prohibited and the possession of liquor is prohibited. |
| Alexandrina Council—Area 1 (Chiton Rocks) | | |
| (there is no plan for this area) | | |
| The area adjacent to Victor Harbor generally known as the Chiton Rocks Surf Lifesaving Club car park and the adjacent beach, being the area bounded on the north by the northern boundaries of Lot 469 DP 3482 and Lot 440 DP 3207, on the west by the prolongation in a straight line of the western boundary of Lot 433 DP 3207, on the south by the low water mark on Encounter Bay and on the east by the prolongation in a straight line of the eastern boundary of Lot 463 DP 3482. | 6 pm on 31 December 2009 to 6 am on 1 January 2010. | The consumption of liquor is prohibited and the possession of liquor is prohibited. |

Liquor Licensing (Dry Areas—Short Term) Regulations 1997—3.12.2009 to 9.12.2009

Schedule 1—Short term dry areas

| Area | Period | Extent of prohibition |
|---|---|---|
| <p>Alexandrina Council—Area 2 (Port Elliot) (see Schedule 2: Alexandrina Council—Plan 2)</p> <p>Section 294 Hundred of Goolwa including any jetty or other structure extending seaward.</p> | 6 pm on 31 December 2009 to 6 am on 1 January 2010. | The consumption of liquor is prohibited and the possession of liquor is prohibited. |
| <p>Alexandrina Council—Area 3 (Middleton) (see Schedule 2: Alexandrina Council—Plan 3)</p> <p>Commencing at the south-west corner of Section 2303 Hundred of Goolwa then in a north-easterly and northerly direction along the south-eastern and eastern boundaries of Section 2303 to the intersection with the projection of the northern boundary of lot 1 in filed plan 2100, then easterly and south-easterly along that projection and the northern and north-eastern boundary of lot 1 and the northern boundary of lot 101 in deposited plan 10654, then southerly along the eastern boundary of lot 101 to the south-western corner of lot 19 in deposited plan 3145, then generally north-easterly along the northern boundary of Ocean Parade to the western corner of lot 10 in deposited plan 3262, then northerly along the western boundary of Mill Terrace to the north-eastern corner of lot 39 in deposited plan 3262, then in a straight line to the north-western corner of the reserve lot 160 in deposited plan 9417, then in an easterly direction along the southern boundary of the Esplanade to lot 3 in deposited plan 13398, then along the western, northern and eastern boundaries of that lot to its south-eastern corner, then along the northern boundary of Section 345 to its intersection with the projection of the eastern boundary to lot 39 in deposited plan 6156, then southerly along that projection to the high water line, then generally westerly along the high water line to its intersection with the projection of the western boundary of Section 2303 then northerly along the projection to the point of commencement.</p> | 6 pm on 31 December 2009 to 6 am on 1 January 2010. | The consumption of liquor is prohibited and the possession of liquor is prohibited. |
| <p>Alexandrina Council—Area 4 (Goolwa Beach Carpark) (see Schedule 2: Alexandrina Council—Plan 4)</p> <p>Commencing at the north-eastern corner of Section 279, Hundred of Goolwa, then in a westerly and southerly direction along the northern and western boundaries of Section 279, then in a southerly and easterly direction along the western and southern boundaries of Section 367, Hundred of Goolwa to the south-eastern corner of Section 367, then in a straight line across Goolwa Beach Road to the south-western corner of Section 368, Hundred of Goolwa, then in an easterly and northerly</p> | 6 pm on 31 December 2009 to 6 am on 1 January 2010. | The consumption of liquor is prohibited and the possession of liquor is prohibited. |

| Area | Period | Extent of prohibition |
|--|---|---|
| <p>direction along the southern and eastern boundaries of Section 368, then in a northerly and westerly direction along the eastern and northern boundaries of Section 278, Hundred of Goolwa to the north-western corner of Section 278, then in a straight line across Goolwa Beach Road to the point of commencement.</p> <p>Alexandrina Council—Area 5 (Rotunda Reserve Area)</p> <p>(see Schedule 2: Alexandrina Council—Plan 5)</p> <p>Commencing at the northern corner of lot 167 then in a south-easterly direction along the north-eastern boundaries of lots 167, 171, 175 and 179 and the projection of that line across Hay Street to the boundary of part Section 271, then north-easterly along the north-western boundaries of part Section 271 and lot 2 in file plan 11114 and the projection of that line across The Cutting Road to the boundary of lot 3 in filed plan 11114, then north-westerly along the south-western boundary of part Section 271 and lot 190 then north-easterly along the north-western boundary of lot 190 and the projection of that boundary to the centre line of B.F. Laurie Lane, then north-westerly along the projection of the centreline to its intersection with the projection of the south-eastern boundary of lot 156, then south-westerly along that projection and boundary to the boundary of Section 215, then north-westerly along the boundary of Section 215 to its intersection with the boundary between lot 139 and Dawson Street then north-westerly along that boundary to the western corner of lot 139 then in a straight line across Section 215 to the point at which the boundary between lot 138 and Porter Street changes direction, then south-easterly along the north-eastern boundaries of lots 138, 147 and 155 and the projection of that boundary across Wildman Street to the northern corner of lot 166, then across Porter Street to the western corner of lot 167 then along the north-western boundary of lot 167 to the point of commencement.</p> <p>Alexandrina Council—Area 6 (Basham Beach Area)</p> <p>(see Schedule 2: Alexandrina Council—Plan 6)</p> <p>Commencing at the point at which the western boundary of Basham Beach Road, Middleton, intersects the southern boundary of the railway reserve for the Victor Harbor Tourist Railway, then south-easterly along that boundary of Basham Beach Road to the northern boundary of Lot 96 FP 166155, then south-westerly, south-easterly and north-easterly along the northern, western and southern boundaries of Lot 96 to the western boundary of Basham Beach Road, then south-easterly along that boundary of Basham Beach Road and the prolongation in a straight line of that boundary to the low water mark of Encounter Bay, then generally south-westerly, southerly, south-easterly, easterly, southerly, south-westerly and north-westerly along the low water mark to the prolongation in a straight line of the western boundary of Lot 2 DP 52281, then northerly along that prolongation</p> | <p>6 pm on 31 December 2009 to 6 am on 1 January 2010.</p> <p>6 pm on 31 December 2009 to 6 am on 1 January 2010.</p> | <p>The consumption of liquor is prohibited and the possession of liquor is prohibited.</p> <p>The consumption of liquor is prohibited and the possession of liquor is prohibited.</p> |

Liquor Licensing (Dry Areas—Short Term) Regulations 1997—3.12.2009 to 9.12.2009

Schedule 1—Short term dry areas

| Area | Period | Extent of prohibition |
|---|--|--|
| <p>and boundary of Lot 2 to the southern boundary of Lot 1 DP 52281 (the southern boundary of the Port Elliot Caravan Park), then generally easterly, south-easterly, north-easterly and northerly along that boundary of Lot 1 and the eastern boundary of Lot 858 FP 166107 to the northern boundary of Lot 858, then south-westerly along the northern boundary of Lot 858 and the northern boundaries of the adjoining allotments to the eastern boundary of the railway reserve for the Victor Harbor Tourist Railway, then generally north-easterly along that boundary of the railway reserve to the point of commencement.</p> <p>Beachport—Area 1</p> <p>(see Schedule 2: Beachport—Plan 1)</p> <p>The area hatched in Beachport—Plan 1 in Schedule 2.</p> | <p>12 noon on 31 December 2008 to 12 noon on 2 January 2009.</p> | <p>The consumption of liquor is prohibited and the possession of liquor is prohibited.</p> |
| <p>Coffin Bay—Area 1</p> <p>(there is no plan for this area)</p> <p>The area in and adjacent to the town of Coffin Bay bounded as follows: commencing at the point at which the prolongation in a straight line of the northern boundary of Section 665 Hundred of Lake Wangary intersects the low water mark of Coffin Bay, then generally northerly, easterly, southerly, south-easterly and north-easterly along the low water mark to the point at which it is intersected by the prolongation in a straight line of the western boundary of Section 131 Hundred of Lake Wangary, then southerly along that prolongation and boundary of Section 131 to the northern boundary of Lot 57 DP 54186, then generally south-westerly and south-easterly along the northern and south-western boundaries of Lot 57 to the point at which the south-western boundary is intersected by the prolongation in a straight line of the north-western boundary of Section 273 Hundred of Lake Wangary, then south-westerly along that prolongation and boundary of Section 273 to the point at which it meets the eastern boundary of Section 295 Hundred of Lake Wangary, then south-westerly, north-westerly, north-easterly and north-westerly along the north-eastern and northern boundaries of Section 295 to the western boundary of the Section, then southerly along the western boundaries of Section 295, Lots 212 and 211 of DP 71703, Lot 101 of DP 56785 and Lot 6 DP 25759 to the northern boundary of Section 665 Hundred of Lake Wangary, then generally westerly, north-westerly, northerly and westerly along the northern boundary of that Section to the point at which it meets the eastern boundary of Section 667 Hundred of Lake Wangary, then westerly along the northern boundary of Section 667, the northern boundary of Section 665 Hundred</p> | <p>5 pm on 31 December 2009 to 9 am on 1 January 2010.</p> | <p>The consumption of liquor is prohibited and the possession of liquor is prohibited.</p> |

| Area | Period | Extent of prohibition |
|---|--|--|
| <p>of Lake Wangary and the prolongation in a straight line of the northern boundary of Section 665 to the point of commencement. The area includes the whole of any jetty, boat ramp or other structure that projects below the low water mark from within the area described above (as well as any area beneath such a structure).</p> <p>Glenelg—Area 1</p> <p>(see Schedule 2: Glenelg—Plan 1)</p> <p>The area in Glenelg bounded as follows: commencing at the point at which the eastern boundary of Colley Terrace intersects the northern boundary of Augusta Street, then generally easterly along the northern boundary of Augusta Street (including around the western, northern and eastern boundaries of Torrens Square) to its intersection with the eastern boundary of Brighton Road, then southerly along that boundary of Brighton Road to the northern boundary of Dunbar Terrace, then easterly along that boundary of Dunbar Terrace to the point at which it meets the western boundary of First Avenue, then in a straight line by the shortest route (across Dunbar Terrace and Maxwell Terrace) to the point at which the southern boundary of Maxwell Terrace meets the eastern boundary of Fortrose Street, then westerly along that boundary of Maxwell Terrace to the eastern boundary of Brighton Road, then southerly along that boundary of Brighton Road to its intersection with the prolongation in a straight line of the southern boundary of High Street, then generally westerly along that prolongation and boundary of High Street to the point at which the prolongation in a straight line of that southern boundary of High Street intersects the western boundary of Moseley Street, then northerly along that boundary of Moseley Street to the southern boundary of College Street, then westerly along that boundary of College Street and the prolongation in a straight line of that boundary to the western boundary of St John's Row, then northerly along that boundary of St John's Row to the southern boundary of South Esplanade Lane (the northern boundary of Lot 101 FP 6859), then westerly along that boundary of South Esplanade Lane to the eastern boundary of the South Esplanade, then south-westerly along that boundary of the South Esplanade to the northern boundary of Kent Street, then westerly along that boundary of Kent Street and the prolongation in a straight line of that boundary to the low water mark of Gulf St Vincent, then generally northerly along the low water mark (including the low water mark around the outer boundary of any breakwater or groyne) to the entrance to the Patawalonga River, then generally south-easterly, easterly, northerly, easterly and northerly along the southern and eastern bank of the River to the point at which the eastern bank of the River intersects the prolongation in a straight line of the southern boundary of St Anne's Terrace, then easterly along that prolongation to the western boundary of Adelphi Terrace, then southerly along that western boundary of Adelphi Terrace and the prolongation in a straight line of that boundary to the southern boundary of Anzac Highway, then westerly along that boundary of Anzac Highway to the eastern boundary of Colley Terrace,</p> | <p>9 p.m. on 31 December 2008 to 6 a.m. on 1 January 2009.</p> | <p>The consumption of liquor is prohibited. The possession of liquor is prohibited, and the prohibition extends to possession in each of the circumstances referred to in regulation 4(3).</p> |

Liquor Licensing (Dry Areas—Short Term) Regulations 1997—3.12.2009 to 9.12.2009

Schedule 1—Short term dry areas

| Area | Period | Extent of prohibition |
|---|--|---|
| <p>then southerly along that boundary of Colley Terrace to the point of commencement. The area includes the Glenelg Jetty and any other jetty, wharf, mooring, dock or other structure (apart from the Patawalonga Weir) projecting into the Gulf or River from the area described above, as well as any area beneath such a structure.</p> <p>Morgan—Area 1</p> <p>(there is no plan for this area)</p> <p>The area in Morgan bounded as follows: commencing at the point at which the prolongation in a straight line of the southern boundary of Section 432 Hundred of Eba intersects the waterline on the north-western side of the River Murray, then generally north-westerly, westerly and north-westerly along that prolongation and boundary of Section 432 to the south-eastern boundary of Railway Terrace, then generally north-easterly along that south-eastern boundary of Railway Terrace to the point at which it meets the northern corner of Section 484 Hundred of Eba, then generally north-easterly along the north-western boundary of Section 433 Hundred of Eba to the northernmost boundary of Section 429 Hundred of Eba, then north-easterly along that boundary of Section 429 and the prolongation in a straight line of that boundary to the waterline on the north-western side of the River Murray, then generally south-westerly along the waterline of the River to the point of commencement, but excluding Sections 483, 484 and 485 Hundred of Eba.</p> <p>Murray Bridge—Area 1</p> <p>(see Schedule 2: Murray Bridge—Plan 1)</p> <p>The area in Murray Bridge, comprising Sturt Reserve and adjacent areas, bounded as follows: commencing at the point at which the south-eastern boundary of Bridge Street meets the south-western edge of the River Murray, then generally south-easterly along that edge of the River to the point at which it intersects the prolongation in a straight line of the south-eastern boundary of the southern portion of Jaensch Road, then generally south-westerly, westerly and north-westerly along that prolongation and boundary of the southern portion of Jaensch Road and the prolongation in a straight line across Sturt Reserve Road of that boundary to the north-western boundary of Sturt Reserve Road, then north-easterly along that boundary of Sturt Reserve Road to the western boundary of Lot 82 DP55455, then generally north-westerly and north-easterly along that boundary of Lot 82 to the western boundary of the northern portion of Jaensch Road, then generally north-easterly and north-westerly along that boundary of the northern portion of Jaensch Road and the south-western boundary of East Terrace to the point at which the south-western boundary of East Terrace meets the south-eastern boundary of Bridge Street, then generally north-easterly along that boundary of Bridge Street to the point of commencement. The area includes any wharf, jetty, boat</p> | <p>4 p.m. on 31 December 2008 to 9 a.m. on 1 January 2009.</p> <p>5 p.m. on 18 November 2006 to 12 midnight on 18 November 2006.</p> | <p>The consumption of liquor is prohibited and the possession of liquor is prohibited.</p> <p>The consumption of liquor is prohibited and the possession of liquor is prohibited.</p> |

| Area | Period | Extent of prohibition |
|---|--|--|
| <p>ramp or other structure (other than a bridge across the River) extending into or over the waters of the River Murray from the area described above.</p> | | |
| <p>Port Augusta—Area 1</p> <p>(see Schedule 2: Port Augusta—Plan 1)</p> <p>The area in Port Augusta, generally known as Central Oval, that is enclosed by a fence that, from the point at which the northern boundary of the Port Augusta TAFE SA Campus meets the north-eastern boundary of Victoria Parade, proceeds generally easterly, north-easterly, northerly, north-westerly, westerly, south-westerly and south-easterly (around the oval and trotting track that lies immediately to the north of the TAFE SA Campus and along the north-eastern boundary of Victoria Parade) back to the point of commencement.</p> | | |
| | <p>12.01 a.m. on 1 October 2005 to 12.01 a.m. on 4 October 2005.</p> | <p>The consumption of liquor is prohibited and the possession of liquor is prohibited.</p> |
| <p>Port Vincent—Area 1</p> <p>(see Schedule 2: Port Vincent—Plan 1)</p> <p>The area in Port Vincent bounded as follows: commencing at the point at which the south-western boundary of Marine Parade meets the south-eastern boundary of Way Street, then south-easterly along that boundary of Marine Parade to the point at which it meets the south-eastern boundary of Curramulka Road, then north-easterly along the prolongation in a straight line of that boundary of Curramulka Road to the north-eastern boundary of Marine Parade, then south-easterly along that road boundary to the eastern boundary of Lot 7 (the western boundary of the entrance to the boat ramp), then northerly along that boundary of Lot 7 and the prolongation in a straight line of that boundary to the low water mark of Gulf St. Vincent, then generally north-westerly along the low water mark and around the outer boundary of any wharf or other structure extending into Gulf St. Vincent beyond the low water mark (so as to include the wharf or other structure within the area) to the point at which the low water mark intersects the prolongation in a straight line of the south-eastern boundary of Way Street, then south-westerly along that prolongation and boundary to the point of commencement, together with—</p> <ul style="list-style-type: none"> (a) Cameron Street between the south-western boundary of Marine Parade and the south-western boundary of Germein Street; and (b) Germein Street between the north-western boundary of Cameron Street and north-western boundary of Main Street; and (c) Main Street between the south-western boundary of Germein Street and the south-western boundary of Marine Parade; and | | |
| | <p>10 p.m. on each day to 8 a.m. on the following day, from 10 p.m. on 22 December 2007 to 8 a.m. on 2 January 2008.</p> | <p>The consumption of liquor is prohibited and the possession of liquor is prohibited.</p> |

Liquor Licensing (Dry Areas—Short Term) Regulations 1997—3.12.2009 to 9.12.2009

Schedule 1—Short term dry areas

| Area | Period | Extent of prohibition |
|--|---|---|
| (d) Ramsay Street between the south-eastern boundary of Main Street and the south-eastern boundary of Curramulka Road; and | | |
| (e) Curramulka Road between the south-western boundary of Ramsay Street and the south-western boundary of Marine Parade. | | |
| Robe—Area 1 | | |
| (see Schedule 2: Robe—Plan 1, Area "A") | | |
| The area in Robe known as Lipson Park, with adjacent land, bounded on the south by Sturt Street, on the east by Hagen Street, on the north by the prolongation (westerly) in a straight line of the southern boundary of Smillie Street, on the north-west by the low water mark on Lake Butler and on the west by the fence line of the adjoining private land. | 1 p.m. on 31 December 2008 to 12.01 a.m. on 2 January 2009. | The consumption of liquor is prohibited and the possession of liquor is prohibited. |
| Robe—Area 2 | | |
| (see Schedule 2: Robe—Plan 1, Area "B") | | |
| The area in Robe as follows: commencing at the point at which the north-easterly prolongation in a straight line of the eastern boundary of Lot 3 of DP 33446, Hundred of Waterhouse, intersects the low water mark, then generally easterly, south-easterly, easterly and north-easterly along the low water mark to the point at which the north-easterly prolongation in a straight line of the property line of the properties bordering the Town Beach intersects the low water mark (adjacent to Robe Point), then generally south-westerly and westerly along that prolongation and property line to the eastern boundary of Section 526, Hundred of Waterhouse, then generally south-westerly along that boundary of Section 526 and the prolongation in a straight line of that boundary to the southern boundary of Mundy Terrace, then generally north-westerly, westerly, south-westerly and north-westerly along that boundary of Mundy Terrace and Royal Circus to the point at which that boundary of Royal Circus meets the eastern boundary of Lot 4 of DP 33446, Hundred of Waterhouse (adjacent to Lipson Terrace), then north-easterly along that boundary of Lot 4 and of Lot 3 of DP 33446, Hundred of Waterhouse, to the point of commencement. | 1 p.m. on 31 December 2008 to 12.01 a.m. on 2 January 2009. | The consumption of liquor is prohibited and the possession of liquor is prohibited. |
| Robe—Area 3 | | |
| (see Schedule 2: Robe—Plan 1, Area "C") | | |
| The area in Robe (known as the Institute Reserve) bounded on the south by Smillie Street, on the west by Bagot Street and on the north-east by Mundy Terrace. | 1 p.m. on 31 December 2008 to 12.01 a.m. on 2 January 2009. | The consumption of liquor is prohibited and the possession of liquor is |

3.12.2009 to 9.12.2009—Liquor Licensing (Dry Areas—Short Term) Regulations 1997
Short term dry areas—Schedule 1

| Area | Period | Extent of prohibition |
|---|--|---|
| Robe—Area 4 | | |
| (see Schedule 2: Robe—Plan 1, Area "D") | | |
| The area in Robe (known as Lannam Park) bounded on the south by Main Road, on the east by the prolongation in a straight line of the eastern boundary of Robson Street, on the north by Ryan Terrace and on the west by Domaschenez Street. | 1 p.m. on 31 December 2008 to 12.01 a.m. on 2 January 2009. | The consumption of liquor is prohibited and the possession of liquor is prohibited. |
| Robe—Area 5 | | |
| (see Schedule 2: Robe—Plan 2) | | |
| The area in Robe (known as Long Beach Foreshore Reserve) as follows: commencing at the point at which the prolongation in a straight line of the western boundary of Laurel Terrace intersects the low water mark, then southerly along that prolongation to the northern boundary of the Esplanade, then generally south-westerly, north-westerly, south-westerly and north-westerly along that boundary of the Esplanade to the western boundary of Section 523, Hundred of Waterhouse, then generally northerly along that boundary and the prolongation in a straight line of that boundary to the low water mark, then generally north-easterly along the low water mark to the point of commencement. | 1 p.m. on 31 December 2008 to 12.01 a.m. on 2 January 2009. | The consumption of liquor is prohibited and the possession of liquor is prohibited. |
| Semaphore—Area 1 | | |
| (there is no plan for this area) | | |
| Semaphore Road (in Semaphore and Exeter) between the eastern boundary of the Esplanade and the prolongation in a straight line of the marked centre line of Causeway Road. | (a) 12 noon on 31 December 2009 to 12 noon on 1 January 2010; (b) 12 noon on 26 January 2010 to 12 noon on 27 January 2010. | The consumption of liquor is prohibited and the possession of liquor is prohibited. |

Liquor Licensing (Dry Areas—Short Term) Regulations 1997—3.12.2009 to 9.12.2009

Schedule 1—Short term dry areas

| Area | Period | Extent of prohibition |
|--|--|---|
| Spalding—Area 1 | | |
| (see Schedule 2: Spalding—Plan 1) | | |
| <p>The area at Spalding bounded as follows: commencing at the point at which the southern boundary of Davies Terrace meets the eastern boundary of the Spalding to Clare Road, then in a straight line by the shortest route (across the Spalding to Clare Road) to the point at which the southern boundary of Trelyn Road meets the western boundary of the Spalding to Clare Road, then generally north-westerly and northerly along that boundary of Trelyn Road to the point at which it meets the southern boundary of the Jamestown to Spalding Road, then in a straight line by the shortest route (across the Jamestown to Spalding Road) to the point on the northern boundary of the Jamestown to Spalding Road at which the western boundary of Lot 538 of Filed Plan No. 187050 meets the northern boundary of Lot 537 of Filed Plan No. 187049, then easterly, southerly, easterly and north-easterly along the southern and eastern boundaries of Lot 538 to the point at which the eastern boundary of that Lot (the western boundary of Main Street) intersects the prolongation in a straight line of the northern boundary of Lincoln Avenue, then south-easterly along that prolongation and boundary of Lincoln Avenue and the prolongation in a straight line of that boundary to the point at which it intersects the eastern boundary of Edgeware Avenue, then south-westerly along that boundary of Edgeware Avenue to the point at which it meets the northern boundary of Howley's Crossing Road, then generally south-easterly, north-easterly and southerly along that boundary of Howley's Crossing Road and the prolongation in a straight line of that boundary to the southern boundary of Borve Hill Road, then south-westerly and westerly along that boundary of Borve Hill Road to the eastern boundary of the Burra to Spalding Road, then in a straight line by the shortest route (across the Burra to Spalding Road) to the point at which the southern boundary of Davies Terrace meets the western boundary of the Burra to Spalding Road, then north-westerly along that southern boundary of Davies Terrace to the point of commencement.</p> | 12 noon on 28 November 2009 to 12 noon on 29 November 2009. | The consumption of liquor is prohibited and the possession of liquor is prohibited. |
| Stirling—Area 1 | | |
| (there is no plan for this area) | | |
| <p>The area in Stirling as follows:</p> <ul style="list-style-type: none"><li data-bbox="309 1222 1025 1254">(a) Mt Barker Road between Pomona Road and Pritchard Drive;<li data-bbox="309 1270 1014 1302">(b) Druid Avenue between Mt Barker Road and Milan Terrace;<li data-bbox="309 1318 1081 1350">(c) the Council Library and lawn area, comprising Lot 79 FP 158325;<li data-bbox="309 1366 853 1398">(d) Stirling Oval, comprising Lot 22 FP 158268. | 12 noon on 27 November 2009 to 12 noon on 28 November 2009. | The consumption of liquor is prohibited and the possession of liquor is prohibited. |

| Area | Period | Extent of prohibition |
|--|---|---|
| Streaky Bay—Area 1 | | |
| (there is no plan for this area) | | |
| The area in and adjacent to the town of Streaky Bay bounded as follows: commencing at the point at which the prolongation in a straight line of the western boundary of Linklater Street intersects the low water mark of Streaky Bay, then generally easterly along the low water mark to the point at which it is intersected by the prolongation in a straight line of the eastern boundary of Burke Street, then south-easterly along that prolongation and boundary of Burke Street to the northern boundary of the Flinders Highway, then easterly along that boundary of the Flinders Highway to the western boundary of Hospital Drive, then in a straight line by the shortest route (across the Flinders Highway) to the point at which the western boundary of East Terrace meets the southern boundary of the Flinders Highway, then south-easterly along the western boundary of East Terrace to the point at which it intersects the south-western boundary of Mudge Terrace, then north-westerly along the south-western boundary of Mudge Terrace to the point at which it meets the southern boundary of Wells Street, then generally south-westerly and westerly along the southern boundary of Wells Street to the point at which it intersects the western boundary of Linklater Street, then northerly along the western boundary of Linklater Street and the prolongation in a straight line of that boundary to the point of commencement. The area includes the whole of any jetty, boat ramp or other structure that projects below the low water mark from within the area described above (as well as any area beneath such a structure). | 6 pm on 31 December 2009 to 8 am on 1 January 2010. | The consumption of liquor is prohibited and the possession of liquor is prohibited. |
| Tumby Bay—Area 1 | | |
| (see Schedule 2: Tumby Bay—Plan 1) | | |
| Commencing at the point at which the prolongation of the northern boundary of Dutton Terrace intersects the low water mark, then south-easterly along the low water mark to its intersection with the prolongation of the southern boundary of Goode Avenue, then south-westerly along the prolongation of the southern boundary of Goode Avenue to its intersection with the western boundary of Tumby Terrace, then north-westerly and northerly along that boundary to its intersection with the northern boundary of Dutton Terrace, then easterly along the prolongation of the northern boundary of Dutton Terrace to the point of commencement. | 6.00 p.m. on 10 January 2005 to 6.00 a.m. on 15 January 2005. | The consumption of liquor is prohibited and the possession of liquor is prohibited. |
| Two Wells—Area 1 | | |
| (there is no plan for this area) | | |
| The area in and adjacent to Two Wells comprising Old Port Wakefield Road between Mallala Two | 5 pm on 4 December 2009 to | The consumption of liquor is |

Liquor Licensing (Dry Areas—Short Term) Regulations 1997—3.12.2009 to 9.12.2009

Schedule 1—Short term dry areas

| Area | Period | Extent of prohibition |
|--|---|---|
| Wells Road and Canala Court. | 5 am on 5 December 2009. | prohibited and the possession of liquor is prohibited. |
| Victor Harbor—Area 1 | | |
| (see Schedule 2: Victor Harbor—Plan 1) | | |
| The area in Victor Harbor bounded as follows: commencing at the point at which the north-western boundary of Hindmarsh Road intersects the southern bank of the Hindmarsh River, then along that bank of the Hindmarsh River to the low water mark of Encounter Bay, then generally south-westerly, southerly, westerly and south-westerly along the low water mark to the northern bank of the Inman River, then generally westerly along that bank of the Inman River to the eastern boundary of the Victor Harbor Beach Front Caravan Park, then north-easterly along that boundary to the western boundary of Inman Street, then north-westerly along that boundary of Inman Street and the prolongation in a straight line of that boundary to the north-western boundary of Victoria Street, then north-easterly along that boundary of Victoria Street to its intersection with the western boundary of Torrens Street, then north-westerly and north-easterly along that boundary of Torrens Street to its intersection with the north-eastern boundary of Crozier Road, then north-westerly along that boundary of Crozier Road to its intersection with the south-eastern boundary of Acraman Street, then north-easterly along that boundary of Acraman Street and Carlyle Street to its intersection with the south-western boundary of Cornhill Road, then south-easterly along that boundary of Cornhill Road to the north-western boundary of Hindmarsh Road, then generally north-easterly along that boundary of Hindmarsh Road to the point of commencement. | From 3 pm on 31 December 2009 to 8 am on 1 January 2010. | The consumption of liquor is prohibited and the possession of liquor is prohibited. |
| Victor Harbor—Area 2 | | |
| (see Schedule 2: Victor Harbor—Plan 2) | | |
| The area in Victor Harbor bounded as follows: commencing at the point at which the north-western boundary of Hindmarsh Road intersects the southern bank of the Hindmarsh River, then along that bank of the Hindmarsh River to the low water mark of Encounter Bay, then generally south-westerly, southerly, westerly and south-westerly along the low water mark to the northern bank of the Inman River, then generally westerly along that bank of the Inman River to the eastern boundary of the Victor Harbor Beach Front Caravan Park, then north-easterly along that boundary to the western boundary of Inman Street, then north-westerly along that boundary of Inman Street and the prolongation in a straight line of that boundary to the north-western boundary of Victoria Street, then north-easterly along that boundary of Victoria Street to the point at which it meets the south-western boundary of George Main Road, then north-westerly along that boundary of George Main | From 8 am on 20 November 2009 to 10 pm on 28 November 2009. | The consumption of liquor is prohibited and the possession of liquor is prohibited. |

| Area | Period | Extent of prohibition |
|--|---|--|
| <p>Road to the southern boundary of Barker Reserve, then generally westerly along that boundary of the Reserve to the south-eastern boundary of Bay Road, then generally north-easterly along that boundary of Bay Road (the north-western boundary of the Reserve) to the point at which it meets the outer boundary of the roundabout at the intersection between Bay Road and George Main Road, then generally south-easterly and north-easterly around that boundary of the roundabout to the south-western boundary of George Main Road, then in a straight line by the shortest route across George Main Road to the north-eastern boundary of that road, then north-westerly along that boundary of George Main Road to the point at which the north-eastern boundary of George Main Road meets the eastern boundary of Lot 11 DP 14245 (Victor Harbor High School), then north-easterly, north-westerly, north-easterly, north-westerly and south-westerly along that boundary of Lot 11 to the point at which it meets the south-eastern boundary of Kullaroo Road, then north-easterly along the south-eastern boundary of Kullaroo Road and the prolongation in a straight line of that boundary to the north-eastern boundary of Oval Road, then south-easterly along that boundary of Oval Road to the south-eastern boundary of Lindsay Street, then north-easterly along that boundary of Lindsay Street and the south-eastern boundaries of Acraman Street and Carlyle Street to the point at which the south-eastern boundary of Carlyle Street intersects the south-western boundary of Cornhill Road, then south-easterly along that boundary of Cornhill Road to the north-western boundary of Hindmarsh Road, then generally north-easterly along that boundary of Hindmarsh Road to the point of commencement.</p> <p>Victor Harbor—Area 3</p> <p>(there is no plan for this area)</p> <p>The whole of Granite Island (to low water mark) and the whole of the causeway linking Granite Island to the mainland.</p> | <p>(a) From 8 am on 20 November 2009 to 10 pm on 28 November 2009 ;</p> <p>(b) From 3 pm on 31 December 2009 to 8 am on 1 January 2010.</p> | <p>The consumption of liquor is prohibited and the possession of liquor is prohibited.</p> |

Liquor Licensing (Dry Areas—Short Term) Regulations 1997—3.12.2009 to 9.12.2009

Schedule 1—Short term dry areas

| Area | Period | Extent of prohibition |
|--|--|---|
| Wallaroo—Area 1 (see Schedule 2: Wallaroo—Plan 1) The area in Wallaroo, generally known as North Beach and Second Beach, bounded as follows: commencing at the point at which the low water mark on the eastern side of Spencer Gulf intersects the northern boundary of Lot 1003 of DP 56470, then south-easterly and north-easterly along that boundary of Lot 1003 to the western boundary of Lot 915 of DP 36451, then north-easterly and south-easterly along the western and northern boundaries of Lot 915 to the western boundary of Lot 50 of DP 39503, then northerly and easterly along the western and northern boundaries of Lot 50 to the point at which the northern boundary meets the eastern boundary of Lot 50 of DP 48403, then generally northerly along the eastern boundary of Lot 50 of DP 48403 to the northern boundary of Lot 50, then westerly along the northern boundary of Lot 50 to the point at which it meets the eastern boundary of Section 1997 Hundred of Wallaroo, then generally northerly along the eastern boundary of Section 1997 (and of Section 2080 Hundred of Wallaroo) to the point at which the eastern boundary of Section 1997 meets the southern boundary of Lot 93 of DP 6222, then easterly along that boundary of Lot 93 to the point at which it meets the western boundary of Lot 1 of DP 6222, then generally north-westerly along the western boundaries of Lot 1 and of the adjoining Lots (including the western boundary of Jonlin Street) to the northern boundary of Lot 12 of DP 6222, then south-westerly along the prolongation in a straight line of that northern boundary of Lot 12 to the low water mark on the eastern side of Spencer Gulf, then generally southerly along the low water mark to the point of commencement. | 12 noon on 31 December 2008 to 7 a.m. on 1 January 2009. | The consumption of liquor is prohibited and the possession of liquor is prohibited. |
| Wallaroo—Area 2 (see Schedule 2: Wallaroo—Plan 2) The area in Wallaroo bounded as follows: commencing at the point at which the south-western boundary of Lot 51 of FP 29064 meets the eastern boundary of that Lot, then in a straight line by the shortest route to the point at which the south-eastern boundary of Lot 101 of FP 19435 meets the western boundary of that Lot, then generally northerly along the western boundary of Lot 101 to the point at which that boundary meets the south-eastern boundary of Heritage Drive, then in a straight line by the shortest route to the point at which the eastern boundary of Lot 51 of FP 29064 meets the north-western boundary of that Lot, then south-westerly and south-easterly along the north-western and south-western boundaries of that Lot to the point of commencement. | 12 noon on 31 December 2008 to 7 a.m. on 1 January 2009. | The consumption of liquor is prohibited and the possession of liquor is prohibited. |

Schedule 2—Plans of short term dry areas

Adelaide—Plan 1

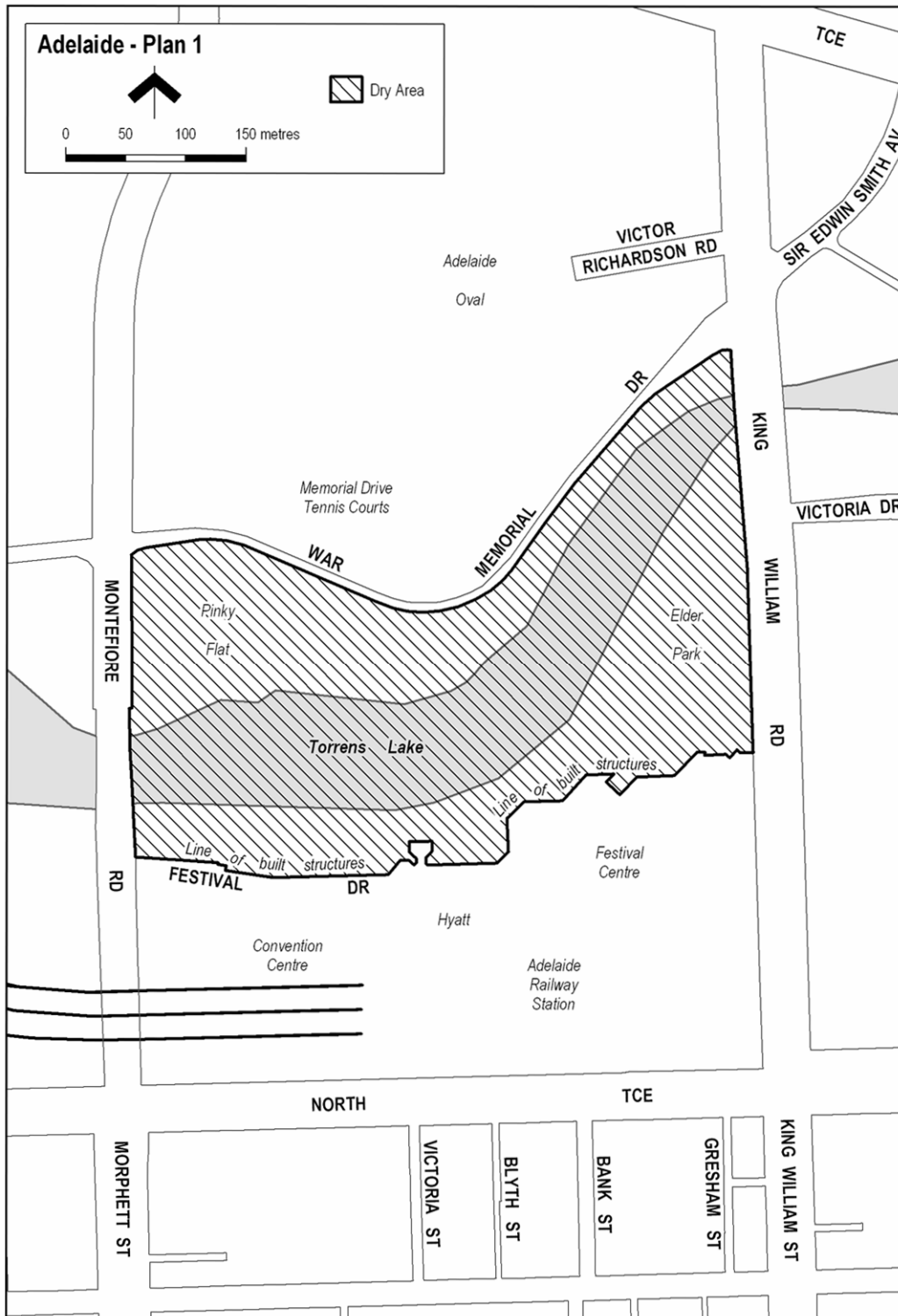

Alexandrina Council—Plan 2 (Port Elliot)

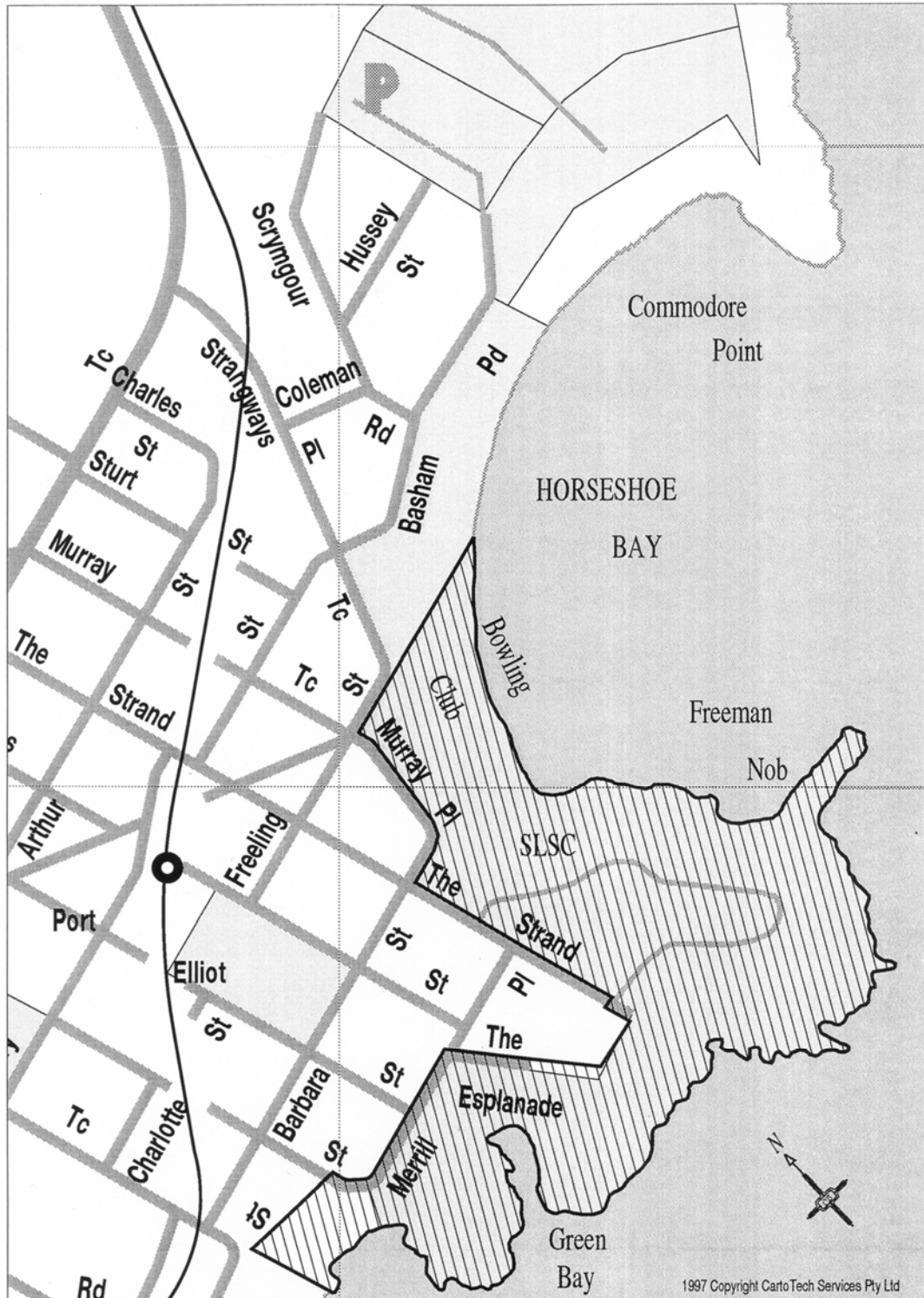

Alexandrina Council—Plan 3 (Middleton)

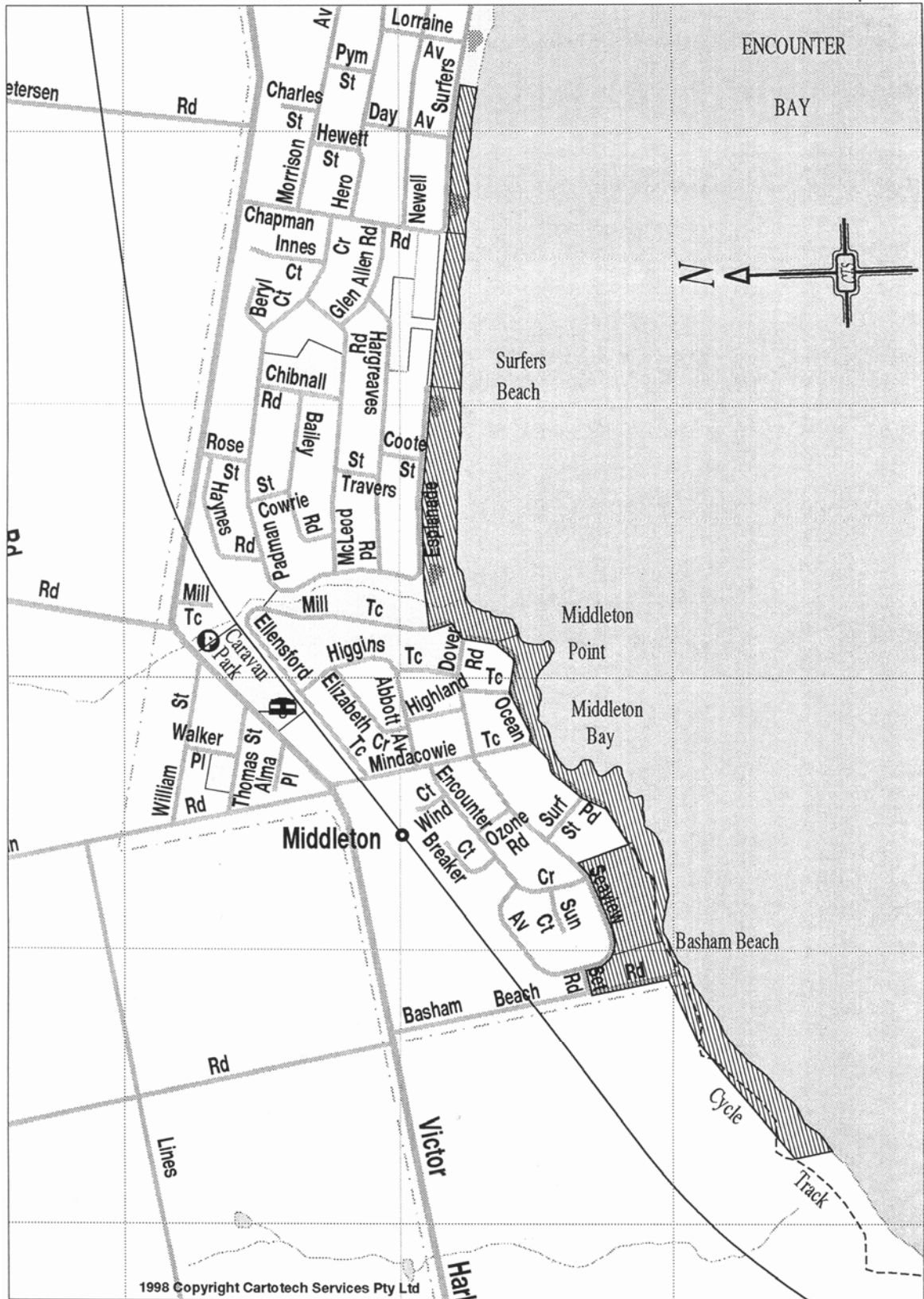

Alexandrina Council—Plan 4 (Goolwa Beach Carpark)

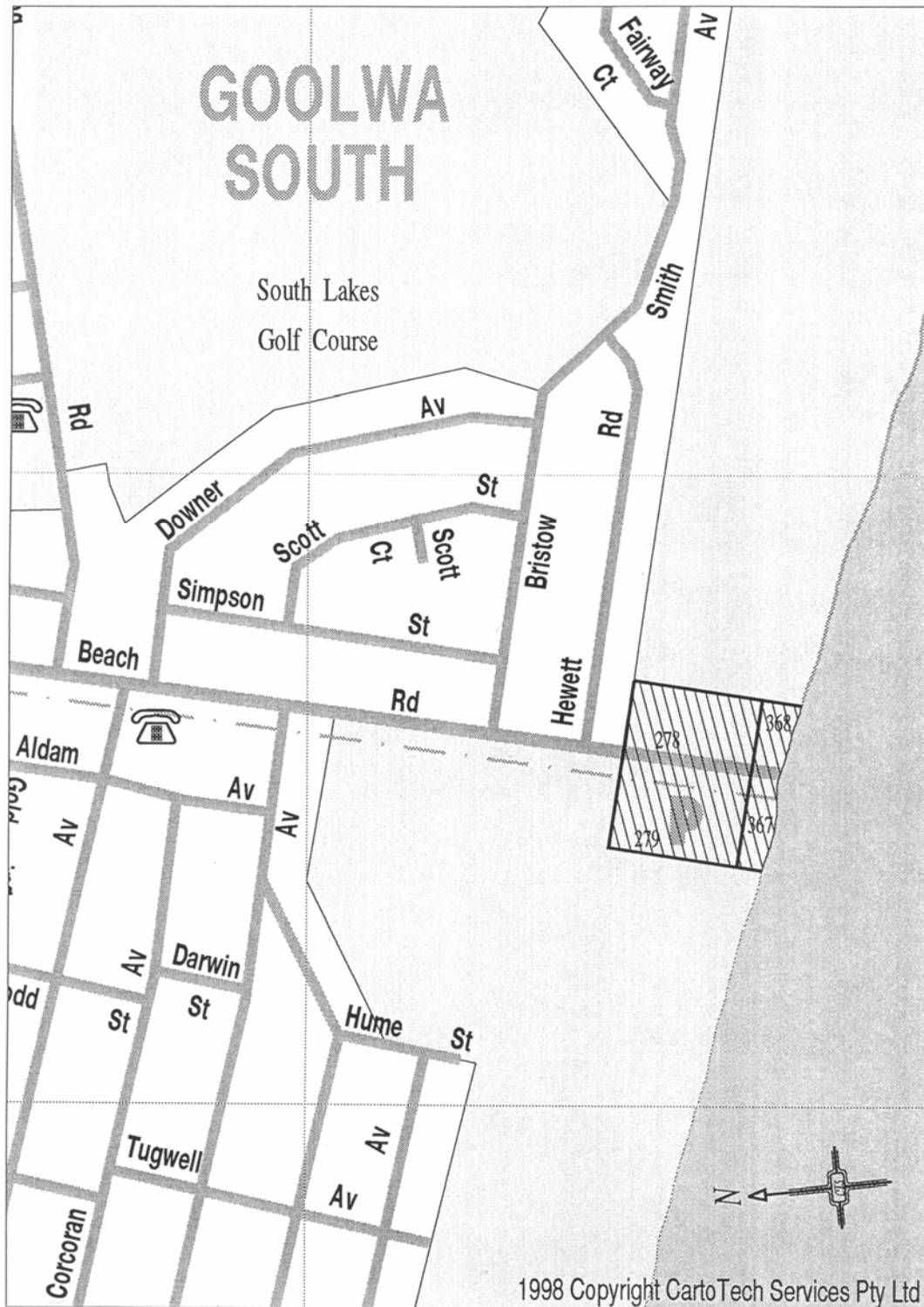

Alexandrina Council—Plan 5 (Rotunda Reserve Area)



Alexandrina Council—Plan 6

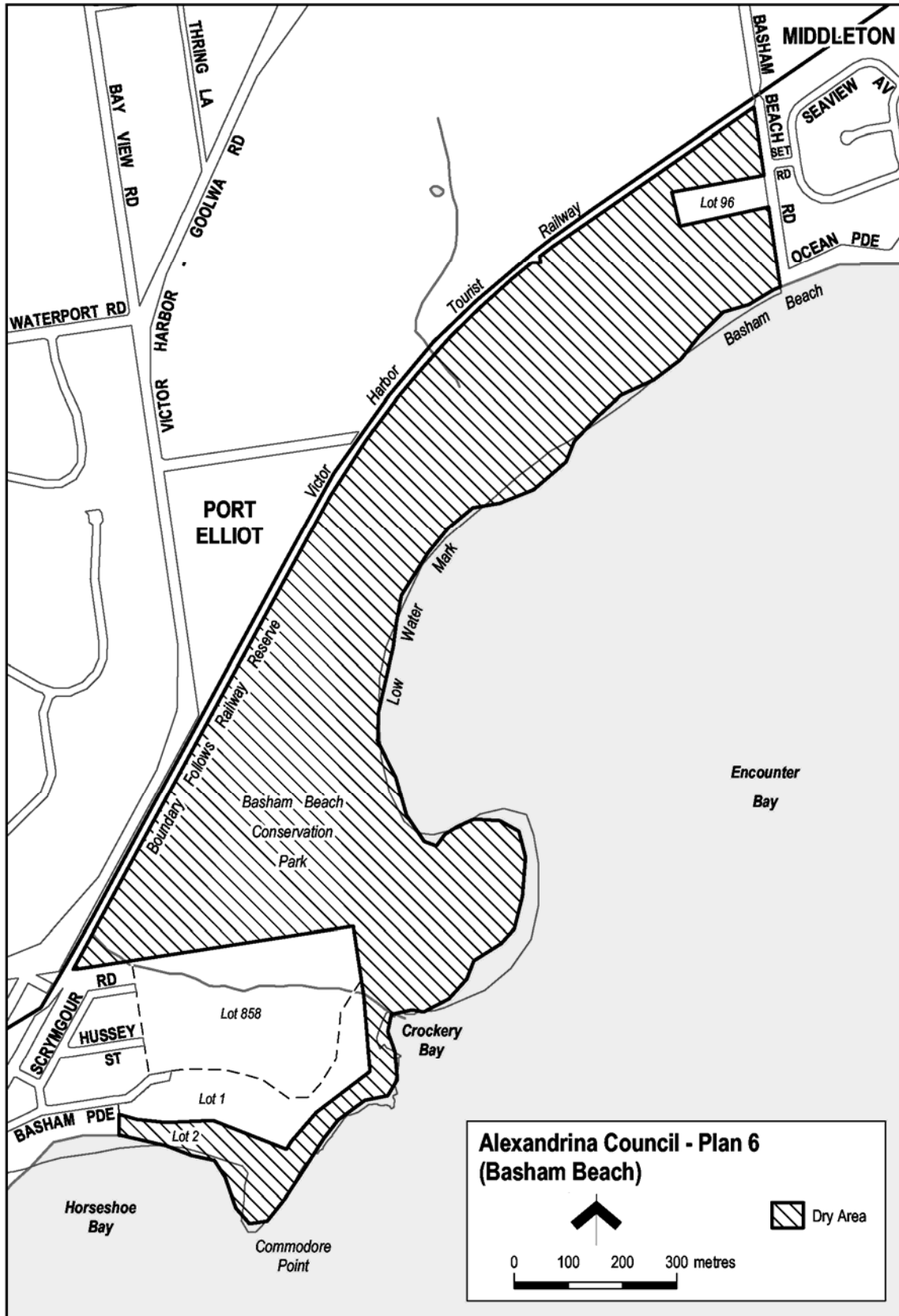

Beachport—Plan 1

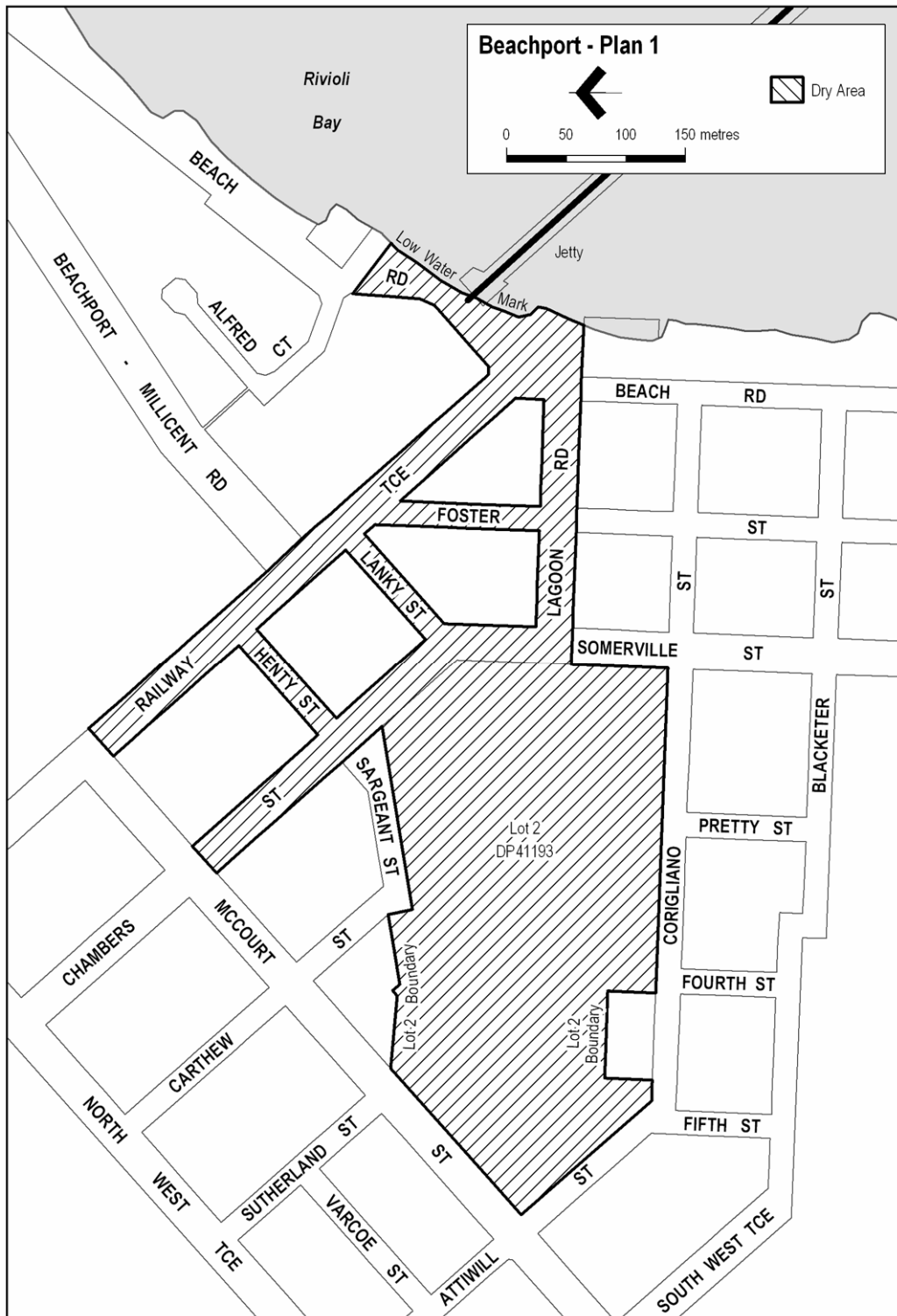

Glenelg—Plan 1

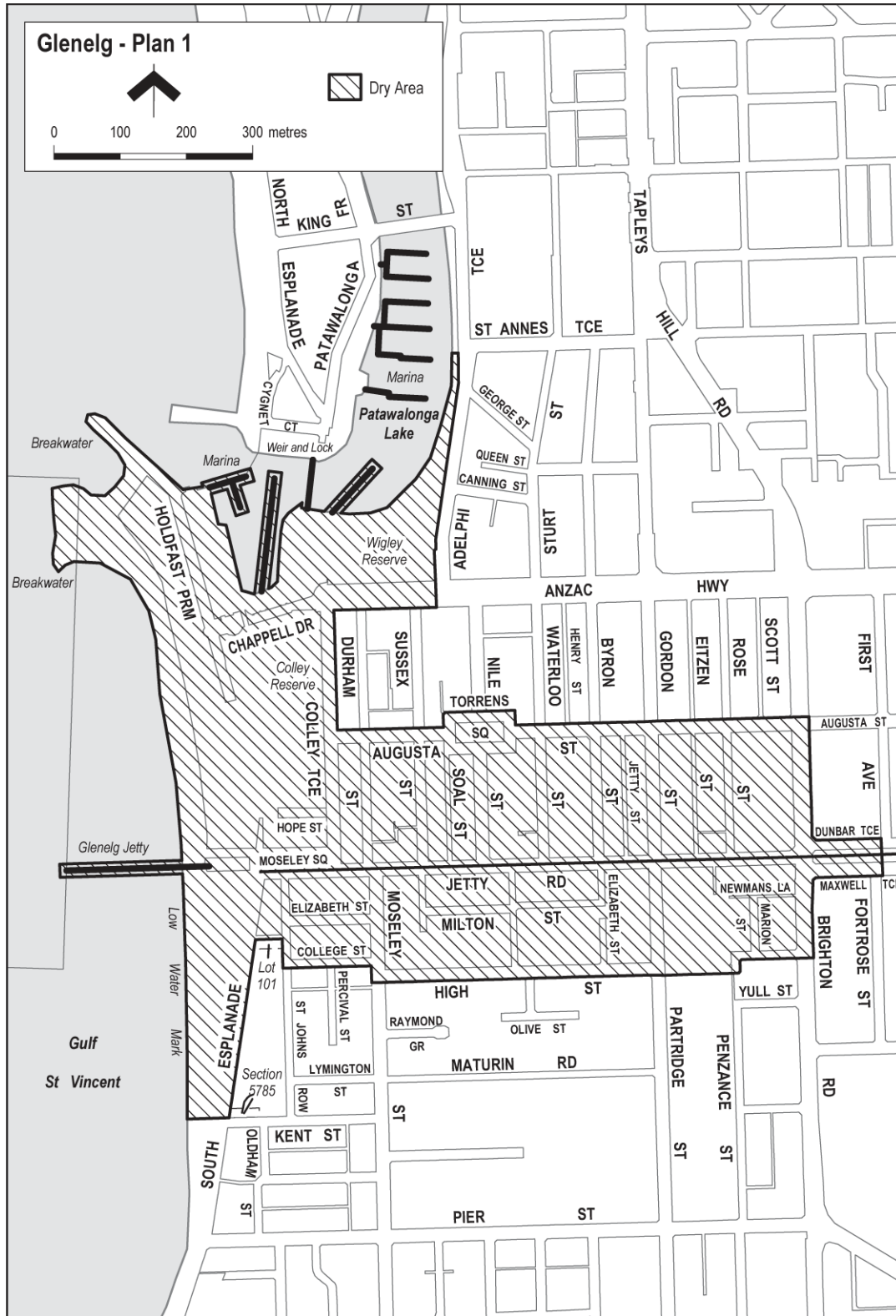

Murray Bridge—Plan 1

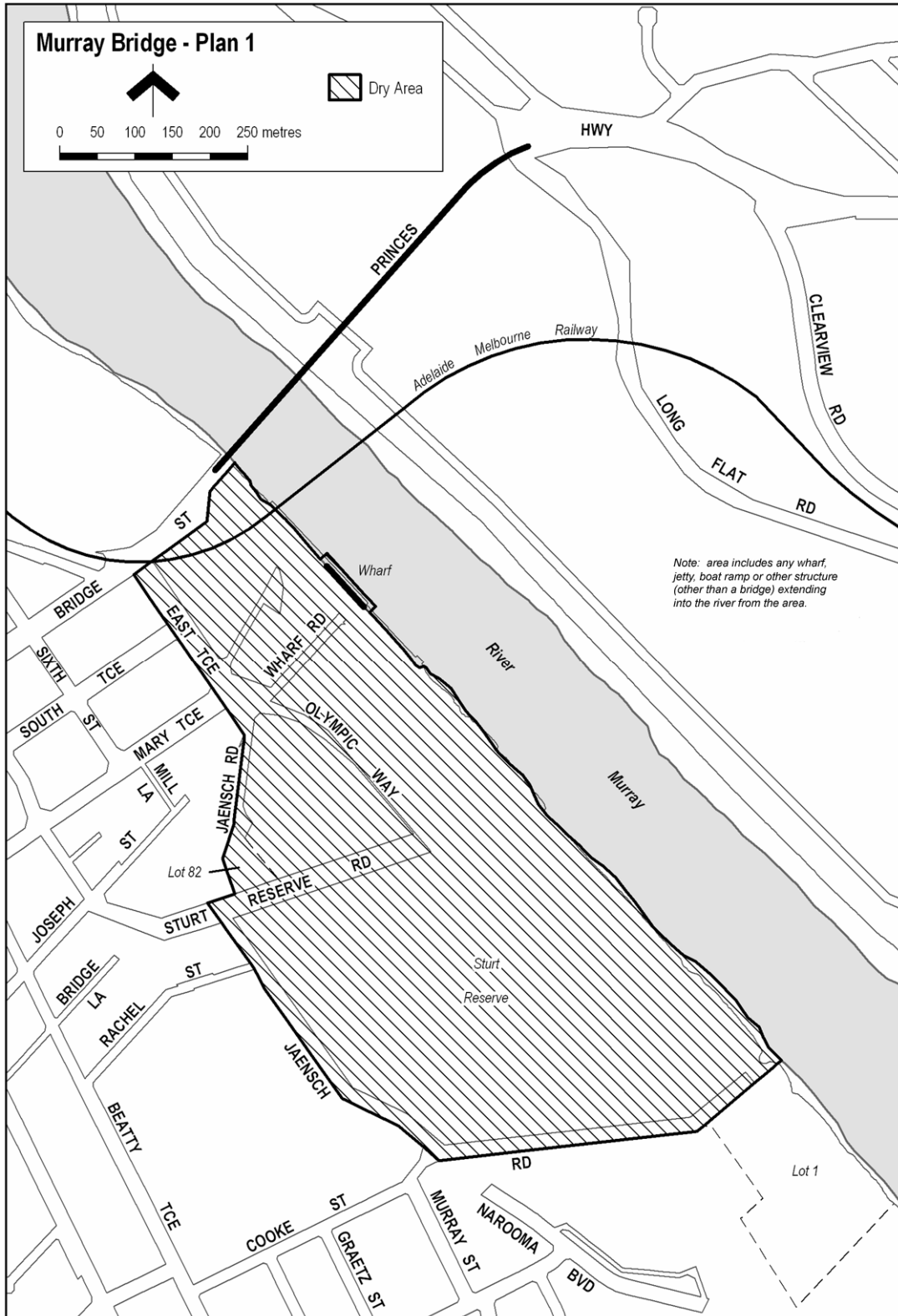

Port Augusta—Plan 1

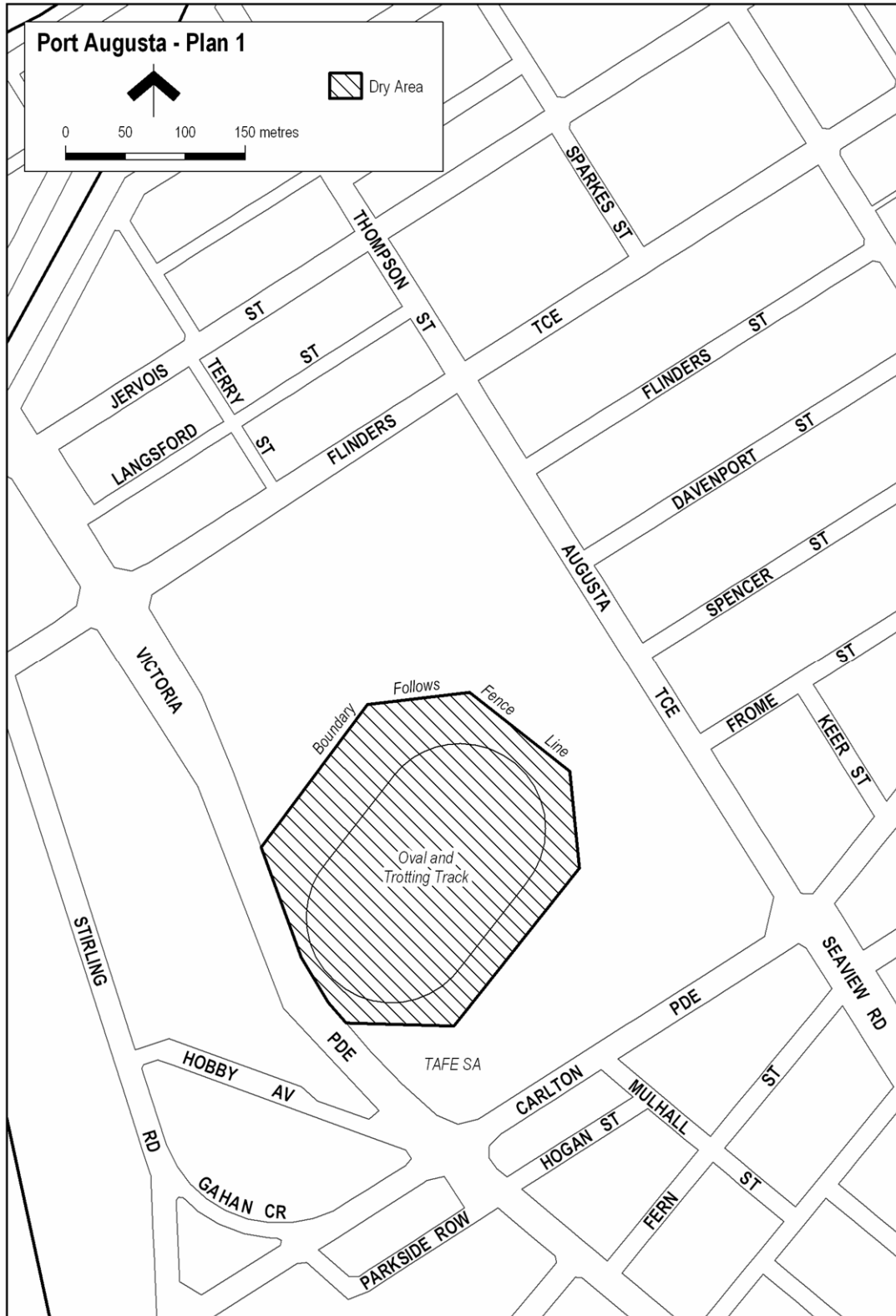

Port Vincent—Plan 1

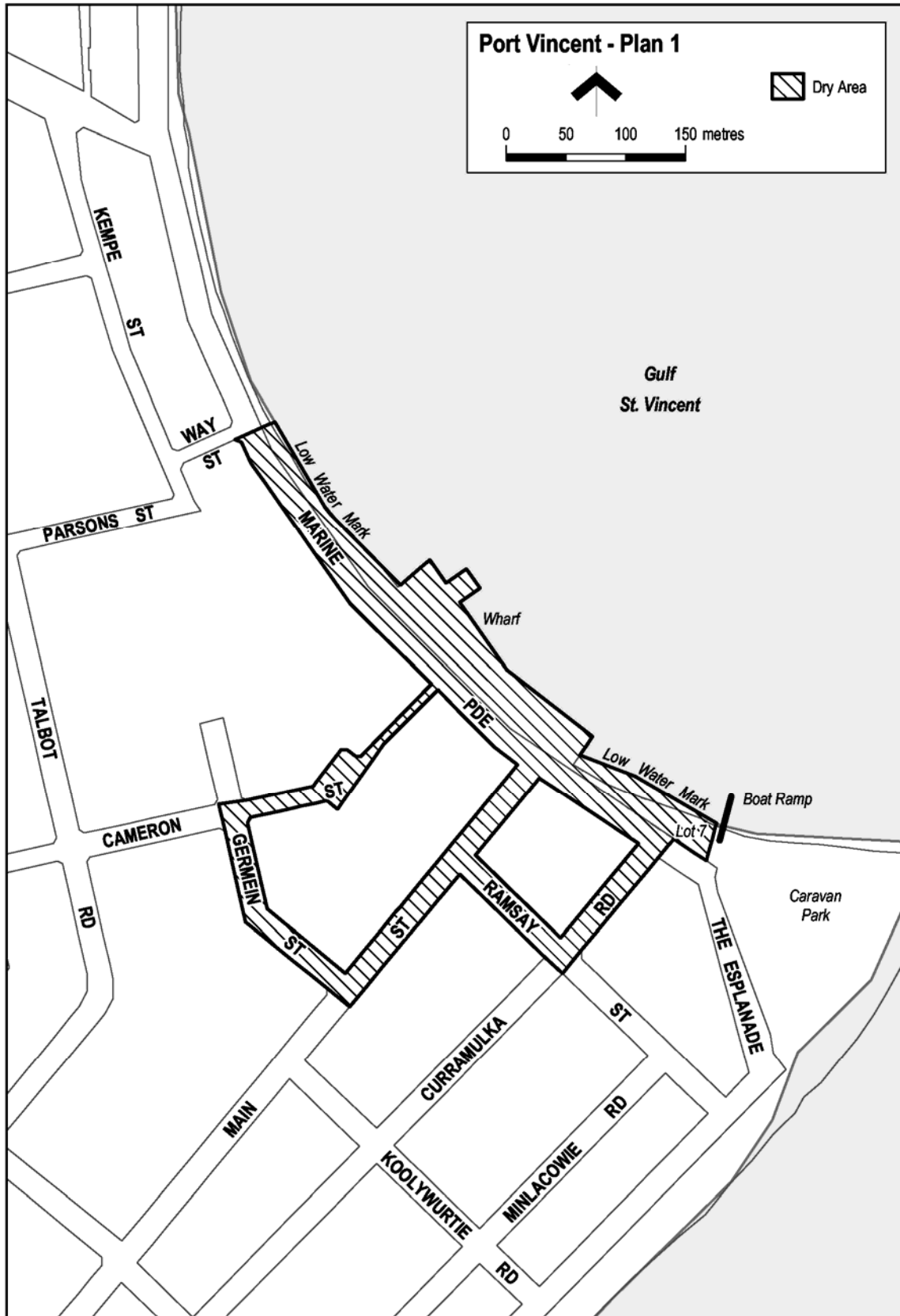

Robe—Plan 1

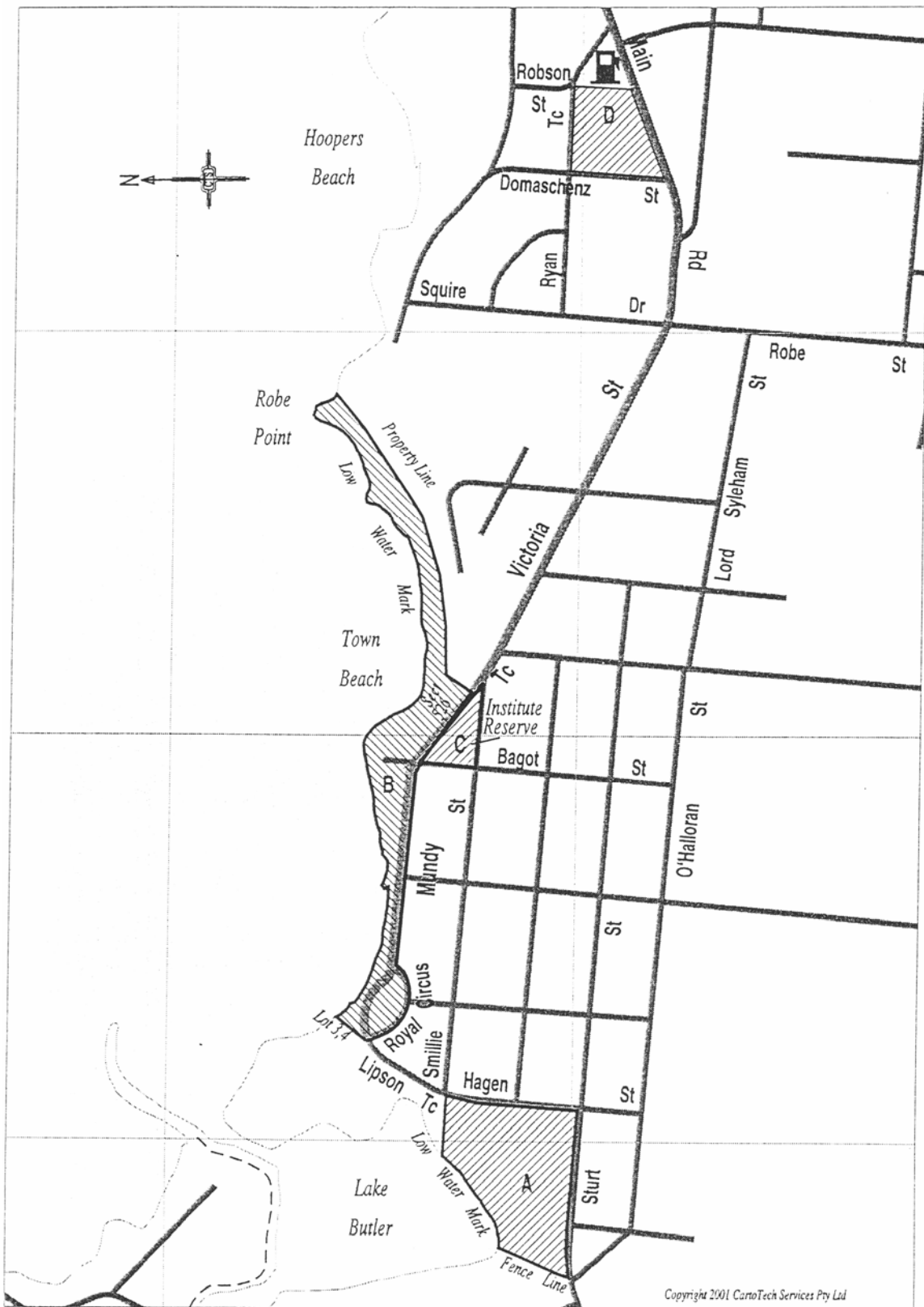

Robe—Plan 2

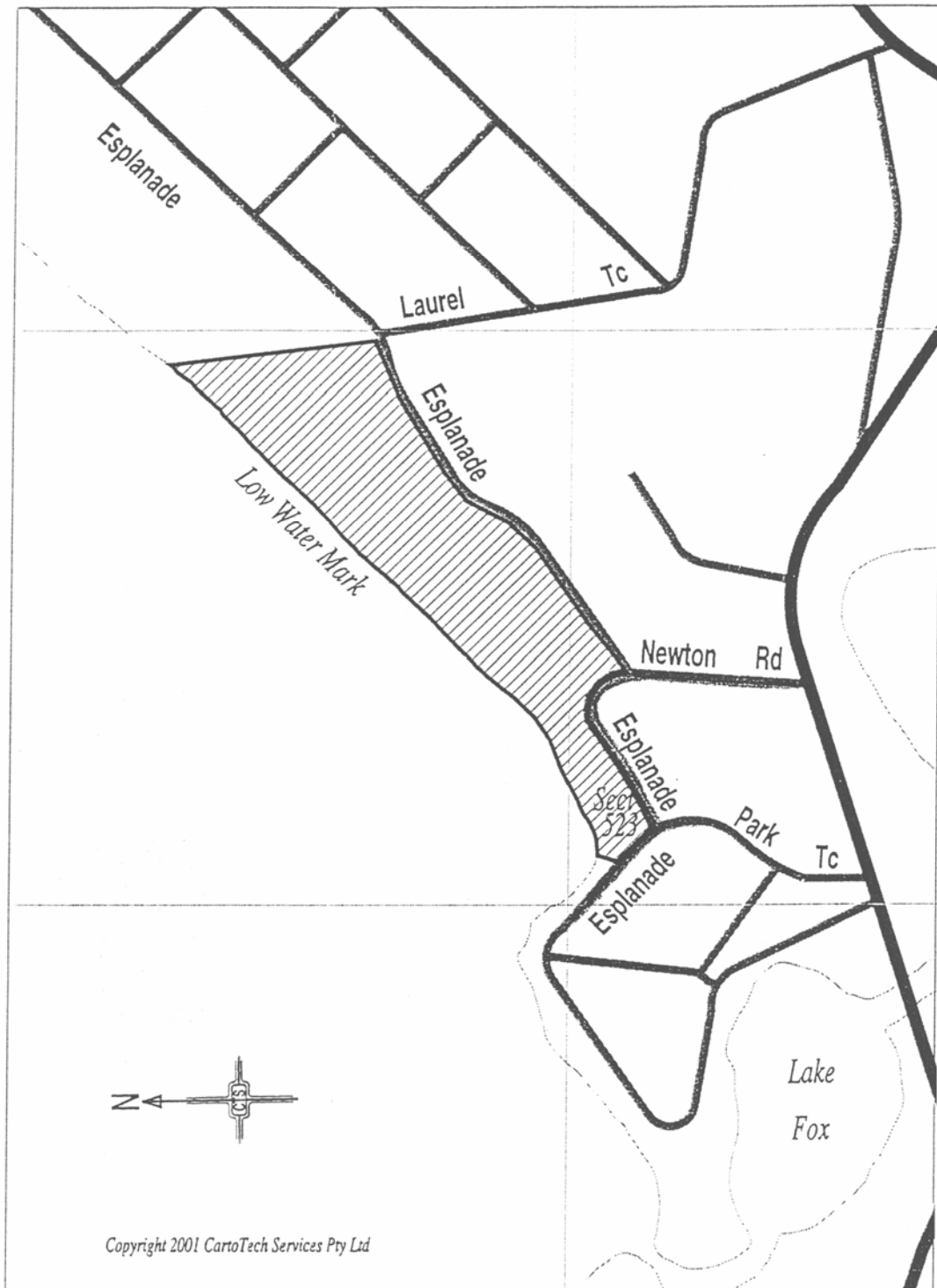

Spalding—Plan 1

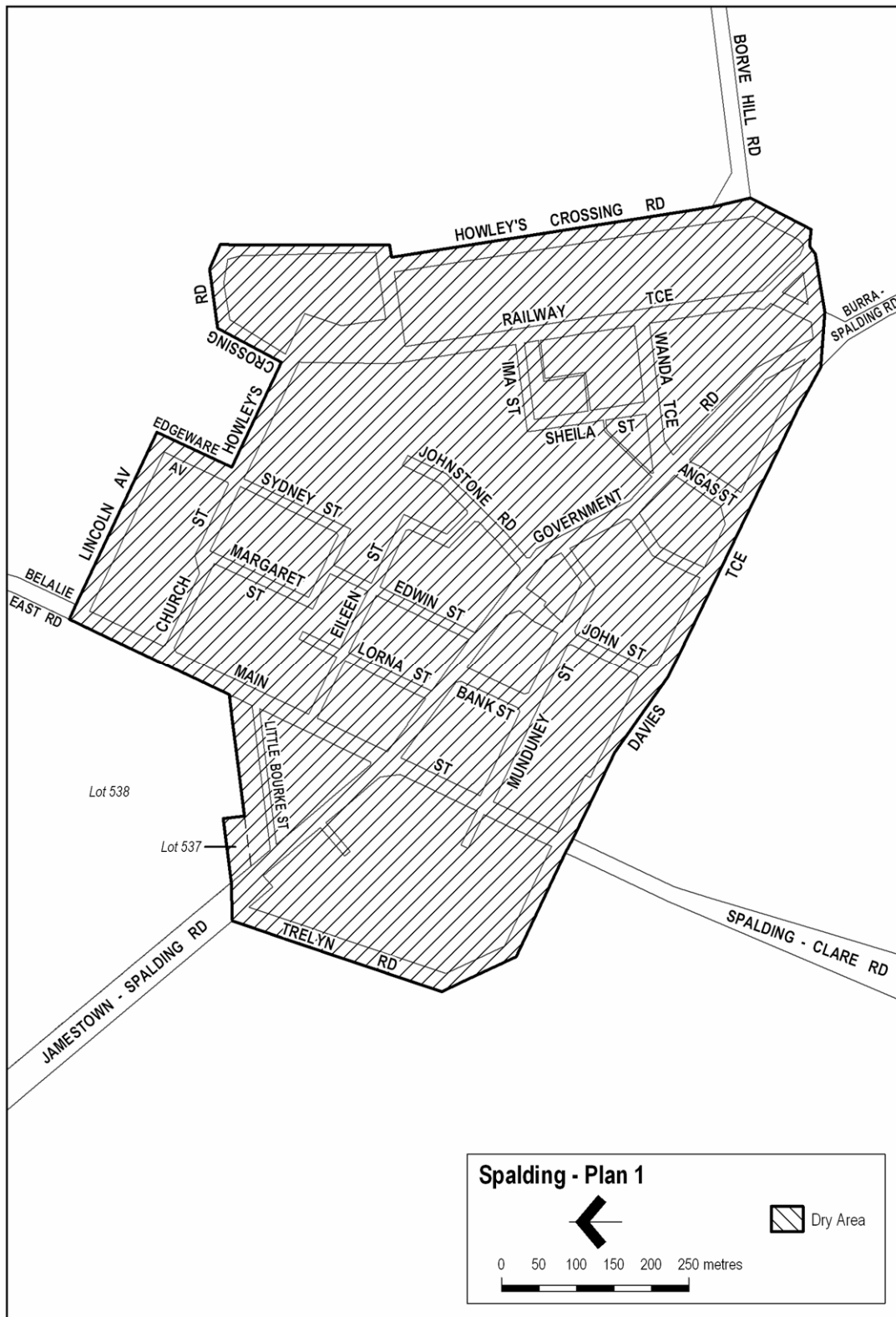

Tumby Bay—Plan 1

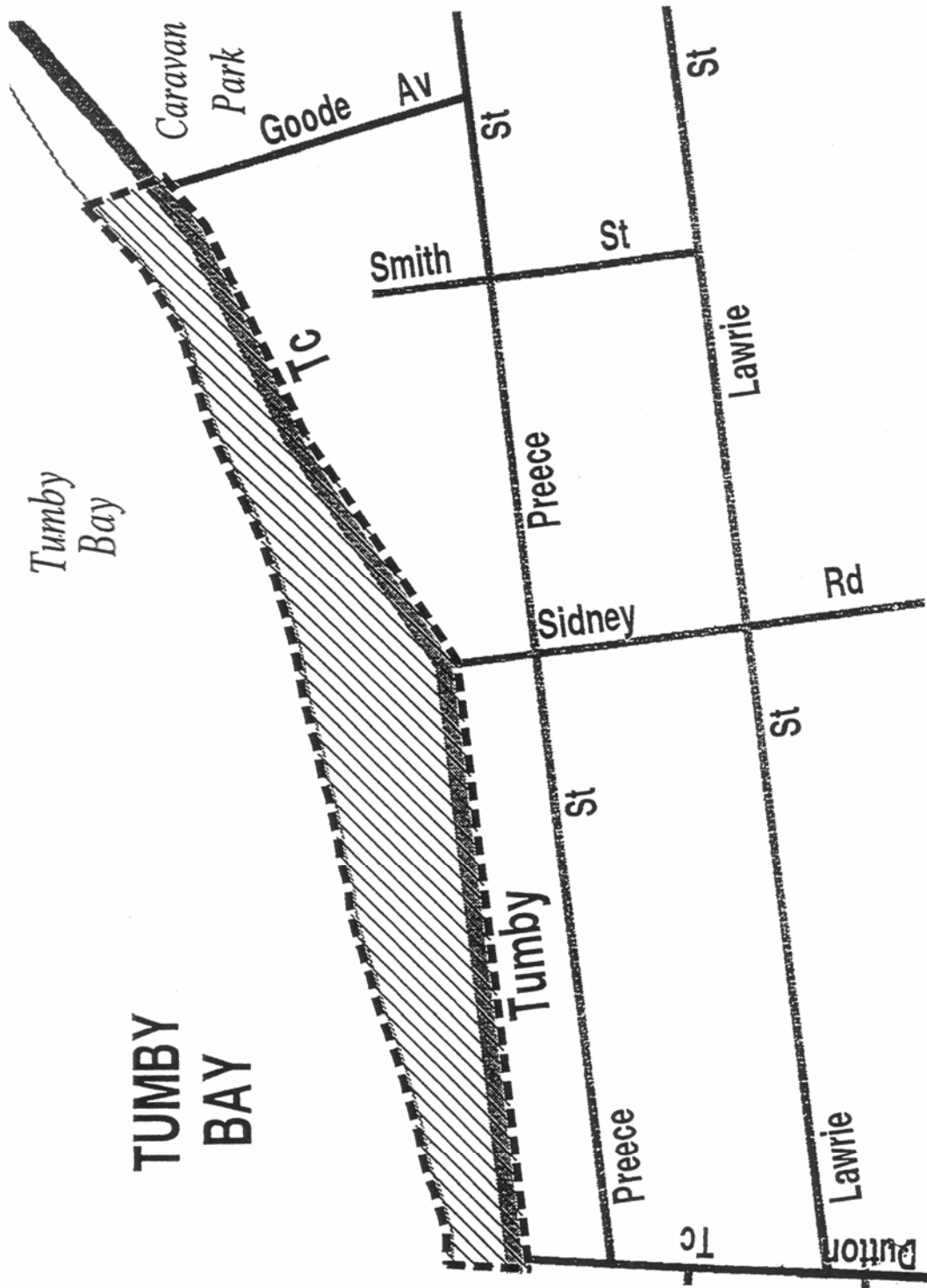

Victor Harbor—Plan 2

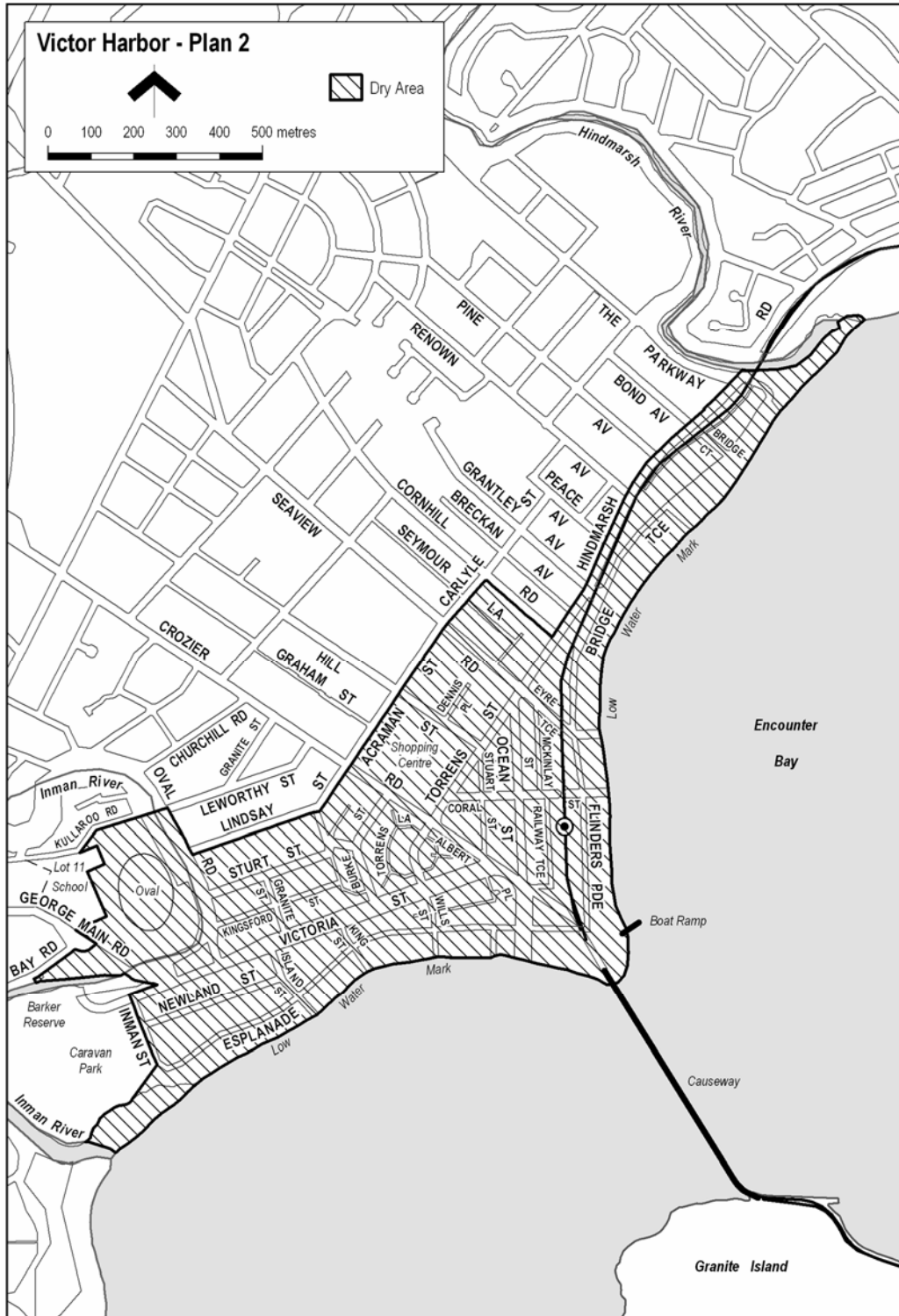

Wallaroo—Plan 1

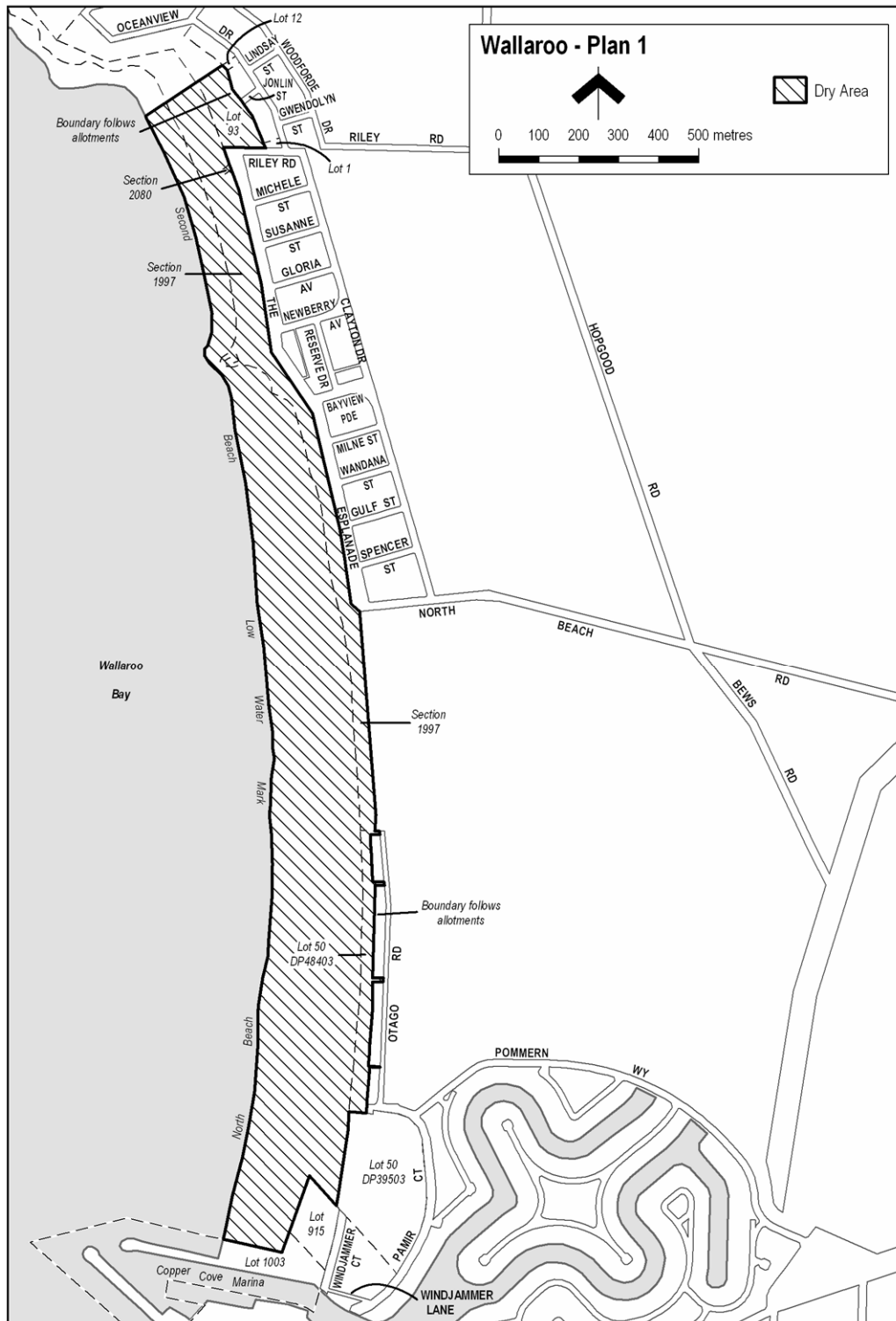

Walloo—Plan 2

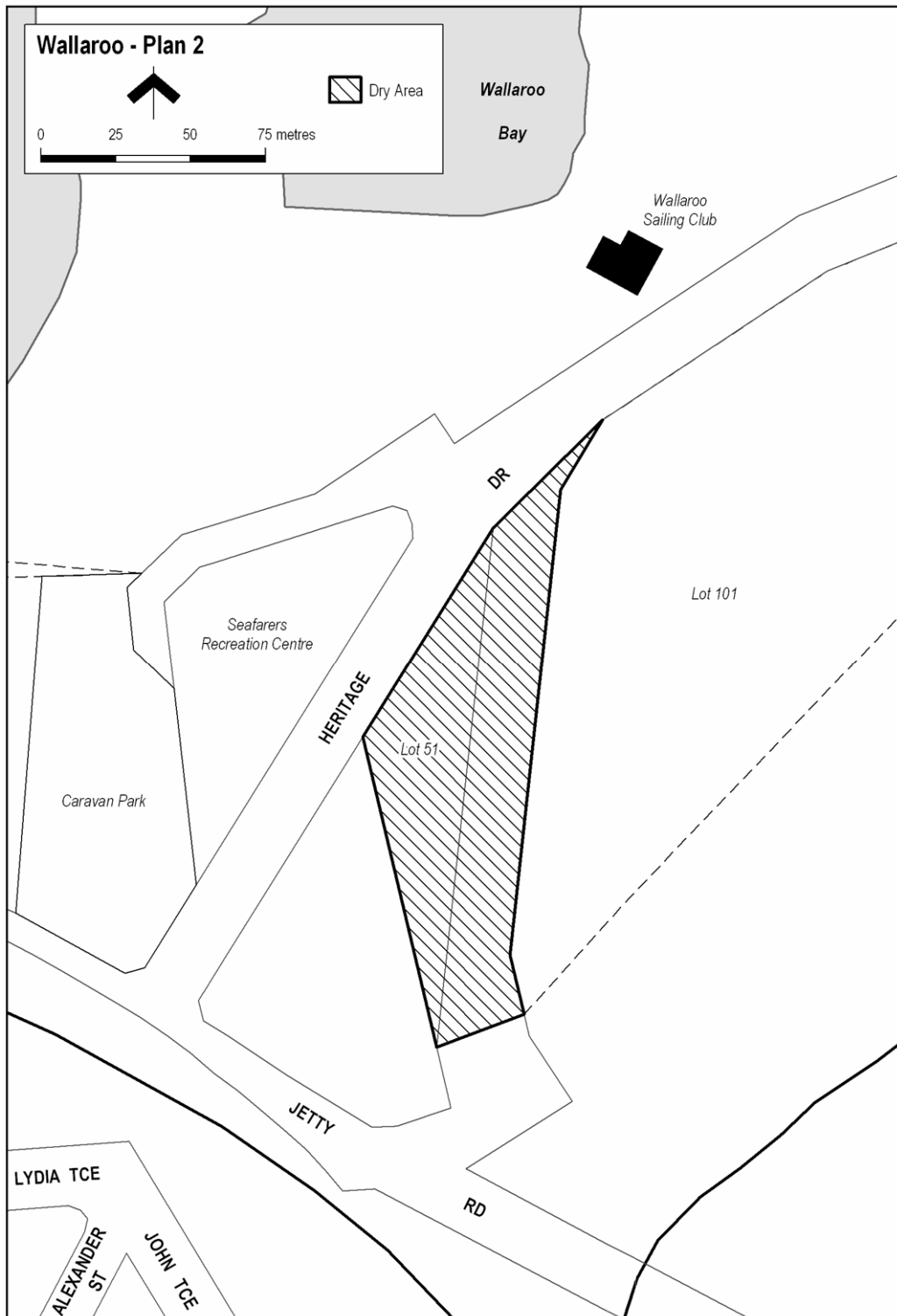

Legislative history

Notes

- Please note—References in the legislation to other legislation or instruments or to titles of bodies or offices are not automatically updated as part of the program for the revision and publication of legislation and therefore may be obsolete.
- Earlier versions of these regulations (historical versions) are listed at the end of the legislative history.
- For further information relating to the Act and subordinate legislation made under the Act see the Index of South Australian Statutes or www.legislation.sa.gov.au.

Principal regulations and variations

New entries appear in bold.

| Year | No | Reference | Commencement |
|------|-----|---------------------------------|-----------------|
| 1997 | 212 | <i>Gazette 2.10.1997 p965</i> | 2.10.1997: r 2 |
| 1997 | 252 | <i>Gazette 24.12.1997 p1817</i> | 24.12.1997: r 2 |
| 1998 | 215 | <i>Gazette 17.12.1998 p1978</i> | 17.12.1998: r 2 |
| 1999 | 196 | <i>Gazette 30.9.1999 p1386</i> | 30.9.1999: r 2 |
| 1999 | 260 | <i>Gazette 16.12.1999 p3474</i> | 16.12.1999: r 2 |
| 2000 | 244 | <i>Gazette 12.10.2000 p2489</i> | 12.10.2000: r 2 |
| 2000 | 292 | <i>Gazette 21.12.2000 p3775</i> | 21.12.2000: r 2 |
| 2001 | 267 | <i>Gazette 20.12.2001 p5660</i> | 20.12.2001: r 2 |
| 2002 | 175 | <i>Gazette 29.8.2002 p3279</i> | 29.8.2002: r 2 |
| 2002 | 215 | <i>Gazette 14.11.2002 p4209</i> | 14.11.2002: r 2 |
| 2002 | 235 | <i>Gazette 19.12.2002 p4823</i> | 19.12.2002: r 2 |
| 2002 | 236 | <i>Gazette 19.12.2002 p4824</i> | 19.12.2002: r 2 |
| 2003 | 224 | <i>Gazette 6.11.2003 p4012</i> | 6.11.2003: r 2 |
| 2003 | 228 | <i>Gazette 20.11.2003 p4206</i> | 20.11.2003: r 2 |
| 2003 | 252 | <i>Gazette 18.12.2003 p4571</i> | 18.12.2003: r 2 |
| 2003 | 258 | <i>Gazette 18.12.2003 p4594</i> | 18.12.2003: r 2 |
| 2003 | 265 | <i>Gazette 18.12.2003 p4631</i> | 18.12.2003: r 2 |
| 2003 | 270 | <i>Gazette 18.12.2003 p4661</i> | 18.12.2003: r 2 |
| 2004 | 236 | <i>Gazette 11.11.2004 p4307</i> | 11.11.2004: r 2 |
| 2004 | 255 | <i>Gazette 16.12.2004 p4617</i> | 16.12.2004: r 2 |
| 2005 | 190 | <i>Gazette 1.9.2005 p3215</i> | 1.9.2005: r 2 |
| 2005 | 241 | <i>Gazette 17.11.2005 p3984</i> | 17.11.2005: r 2 |
| 2005 | 272 | <i>Gazette 15.12.2005 p4334</i> | 15.12.2005: r 2 |
| 2006 | 236 | <i>Gazette 19.10.2006 p3755</i> | 19.10.2006: r 2 |
| 2006 | 247 | <i>Gazette 9.11.2006 p3960</i> | 9.11.2006: r 2 |
| 2006 | 252 | <i>Gazette 16.11.2006 p4010</i> | 16.11.2006: r 2 |
| 2006 | 260 | <i>Gazette 7.12.2006 p4277</i> | 7.12.2006: r 2 |

| | | | |
|-------------|------------|---------------------------------------|-----------------------|
| 2006 | 261 | <i>Gazette 7.12.2006 p4279</i> | 7.12.2006: r 2 |
| 2006 | 262 | <i>Gazette 7.12.2006 p4281</i> | 7.12.2006: r 2 |
| 2006 | 265 | <i>Gazette 7.12.2006 p4289</i> | 7.12.2006: r 2 |
| 2006 | 266 | <i>Gazette 7.12.2006 p4291</i> | 7.12.2006: r 2 |
| 2006 | 277 | <i>Gazette 14.12.2006 p4411</i> | 14.12.2006: r 2 |
| 2007 | 232 | <i>Gazette 20.9.2007 p3750</i> | 20.9.2007: r 2 |
| 2007 | 251 | <i>Gazette 1.11.2007 p4146</i> | 1.11.2007: r 2 |
| 2007 | 257 | <i>Gazette 15.11.2007 p4246</i> | 15.11.2007: r 2 |
| 2007 | 258 | <i>Gazette 15.11.2007 p4249</i> | 15.11.2007: r 2 |
| 2007 | 272 | <i>Gazette 29.11.2007 p4411</i> | 29.11.2007: r 2 |
| 2007 | 296 | <i>Gazette 6.12.2007 p4755</i> | 6.12.2007: r 2 |
| 2007 | 300 | <i>Gazette 13.12.2007 p4824</i> | 13.12.2007: r 2 |
| 2007 | 301 | <i>Gazette 13.12.2007 p4827</i> | 13.12.2007: r 2 |
| 2007 | 303 | <i>Gazette 13.12.2007 p4835</i> | 13.12.2007: r 2 |
| 2007 | 304 | <i>Gazette 13.12.2007 p4837</i> | 13.12.2007: r 2 |
| 2007 | 308 | <i>Gazette 13.12.2007 p4852</i> | 13.12.2007: r 2 |
| 2008 | 280 | <i>Gazette 30.10.2008 p5011</i> | 30.10.2008: r 2 |
| 2008 | 281 | <i>Gazette 30.10.2008 p5013</i> | 30.10.2008: r 2 |
| 2008 | 283 | <i>Gazette 6.11.2008 p5062</i> | 6.11.2008: r 2 |
| 2008 | 289 | <i>Gazette 4.12.2008 p5363</i> | 4.12.2008: r 2 |
| 2008 | 290 | <i>Gazette 4.12.2008 p5365</i> | 4.12.2008: r 2 |
| 2008 | 291 | <i>Gazette 4.12.2008 p5367</i> | 4.12.2008: r 2 |
| 2008 | 292 | <i>Gazette 4.12.2008 p5369</i> | 4.12.2008: r 2 |
| 2008 | 294 | <i>Gazette 4.12.2008 p5373</i> | 4.12.2008: r 2 |
| 2008 | 295 | <i>Gazette 4.12.2008 p5375</i> | 4.12.2008: r 2 |
| 2008 | 312 | <i>Gazette 18.12.2008 p5681</i> | 18.12.2008: r 2 |
| 2008 | 313 | <i>Gazette 18.12.2008 p5683</i> | 18.12.2008: r 2 |
| 2009 | 239 | <i>Gazette 24.9.2009 p4721</i> | 24.9.2009: r 2 |
| 2009 | 240 | <i>Gazette 24.9.2009 p4723</i> | 24.9.2009: r 2 |
| 2009 | 255 | <i>Gazette 29.10.2009 p5028</i> | 29.10.2009: r 2 |
| 2009 | 256 | <i>Gazette 29.10.2009 p5030</i> | 29.10.2009: r 2 |
| 2009 | 267 | <i>Gazette 19.11.2009 p5217</i> | 19.11.2009: r 2 |
| 2009 | 268 | <i>Gazette 19.11.2009 p5219</i> | 19.11.2009: r 2 |
| 2009 | 270 | <i>Gazette 19.11.2009 p5223</i> | 19.11.2009: r 2 |
| 2009 | 277 | <i>Gazette 3.12.2009 p5991</i> | 3.12.2009: r 2 |

Provisions varied

New entries appear in bold.

Entries that relate to provisions that have been deleted appear in italics.

| Provision | How varied | Commencement |
|-----------|--|--------------|
| r 2 | <i>omitted under the Legislation Revision and Publication Act 2002</i> | 11.11.2004 |

Liquor Licensing (Dry Areas—Short Term) Regulations 1997—3.12.2009 to 9.12.2009

Legislative history

| | | |
|-------------------------------|---------------------------------------|-------------------|
| r 5 | inserted by 252/1997 r 3 | 24.12.1997 |
| Sch 1 | | |
| Adelaide—Area 1 | <i>deleted by 255/2004 r 4(1)</i> | <i>16.12.2004</i> |
| Adelaide—Area 2 | <i>inserted by 252/1997 r 4</i> | <i>24.12.1997</i> |
| | <i>varied by 215/1998 r 3(a)</i> | <i>17.12.1998</i> |
| | <i>substituted by 260/1999 r 3(a)</i> | <i>16.12.1999</i> |
| | <i>deleted by 255/2004 r 4(1)</i> | <i>16.12.2004</i> |
| Adelaide—Area 1 | inserted by 277/2006 r 4 | 14.12.2006 |
| | substituted by 303/2007 r 4 | 13.12.2007 |
| | varied by 289/2008 r 4 | 4.12.2008 |
| Adelaide—Area 2 | inserted by 308/2007 r 4 | 13.12.2007 |
| | varied by 292/2008 r 4 | 4.12.2008 |
| Alexandrina Council—Area 1 | inserted by 252/1997 r 4 | 24.12.1997 |
| | varied by 215/1998 r 3(b) | 17.12.1998 |
| | varied by 260/1999 r 3(b) | 16.12.1999 |
| | varied by 292/2000 r 3(a) | 21.12.2000 |
| | varied by 267/2001 r 3(a) | 20.12.2001 |
| | varied by 236/2002 r 3(a) | 19.12.2002 |
| | varied by 258/2003 r 4(1) | 18.12.2003 |
| | varied by 255/2004 r 4(2) | 16.12.2004 |
| | varied by 272/2005 r 4(1) | 15.12.2005 |
| | varied by 261/2006 r 4(1) | 7.12.2006 |
| | substituted by 300/2007 r 4(1) | 13.12.2007 |
| | varied by 291/2008 r 4(1) | 4.12.2008 |
| | varied by 267/2009 r 4(1) | 19.11.2009 |
| Alexandrina Council—Area 2 | inserted by 252/1997 r 4 | 24.12.1997 |
| | varied by 215/1998 r 3(c) | 17.12.1998 |
| | varied by 260/1999 r 3(c) | 16.12.1999 |
| | varied by 292/2000 r 3(b) | 21.12.2000 |
| | varied by 267/2001 r 3(b) | 20.12.2001 |
| | varied by 236/2002 r 3(b) | 19.12.2002 |
| | varied by 258/2003 r 4(2) | 18.12.2003 |
| | varied by 255/2004 r 4(3) | 16.12.2004 |
| | varied by 272/2005 r 4(2) | 15.12.2005 |
| | varied by 261/2006 r 4(2) | 7.12.2006 |
| | varied by 300/2007 r 4(2) | 13.12.2007 |
| | varied by 291/2008 r 4(2) | 4.12.2008 |
| | varied by 267/2009 r 4(2) | 19.11.2009 |
| Alexandrina Council—Area 3 | inserted by 252/1997 r 4 | 24.12.1997 |
| | varied by 215/1998 r 3(d) | 17.12.1998 |
| | varied by 260/1999 r 3(d) | 16.12.1999 |

| | | |
|-------------------------------|-----------------------------|------------|
| | varied by 292/2000 r 3(c) | 21.12.2000 |
| | varied by 267/2001 r 3(c) | 20.12.2001 |
| | varied by 236/2002 r 3(c) | 19.12.2002 |
| | varied by 258/2003 r 4(3) | 18.12.2003 |
| | varied by 255/2004 r 4(4) | 16.12.2004 |
| | varied by 272/2005 r 4(3) | 15.12.2005 |
| | varied by 261/2006 r 4(3) | 7.12.2006 |
| | varied by 300/2007 r 4(3) | 13.12.2007 |
| | varied by 291/2008 r 4(3) | 4.12.2008 |
| | varied by 267/2009 r 4(3) | 19.11.2009 |
| Alexandrina Council—Area 4 | inserted by 252/1997 r 4 | 24.12.1997 |
| | varied by 215/1998 r 3(e) | 17.12.1998 |
| | varied by 260/1999 r 3(e) | 16.12.1999 |
| | varied by 292/2000 r 3(d) | 21.12.2000 |
| | varied by 267/2001 r 3(d) | 20.12.2001 |
| | varied by 236/2002 r 3(d) | 19.12.2002 |
| | varied by 258/2003 r 4(4) | 18.12.2003 |
| | varied by 255/2004 r 4(5) | 16.12.2004 |
| | varied by 272/2005 r 4(4) | 15.12.2005 |
| | varied by 261/2006 r 4(4) | 7.12.2006 |
| | varied by 300/2007 r 4(4) | 13.12.2007 |
| | varied by 291/2008 r 4(4) | 4.12.2008 |
| | varied by 267/2009 r 4(4) | 19.11.2009 |
| Alexandrina Council—Area 5 | inserted by 252/1997 r 4 | 24.12.1997 |
| | varied by 215/1998 r 3(f) | 17.12.1998 |
| | varied by 260/1999 r 3(f) | 16.12.1999 |
| | varied by 292/2000 r 3(e) | 21.12.2000 |
| | varied by 267/2001 r 3(e) | 20.12.2001 |
| | varied by 236/2002 r 3(e) | 19.12.2002 |
| | varied by 258/2003 r 4(5) | 18.12.2003 |
| | varied by 255/2004 r 4(6) | 16.12.2004 |
| | varied by 272/2005 r 4(5) | 15.12.2005 |
| | varied by 261/2006 r 4(5) | 7.12.2006 |
| | varied by 300/2007 r 4(5) | 13.12.2007 |
| | varied by 291/2008 r 4(5) | 4.12.2008 |
| | varied by 267/2009 r 4(5) | 19.11.2009 |
| Alexandrina Council—Area 6 | inserted by 255/2004 r 4(7) | 16.12.2004 |
| | varied by 272/2005 r 4(6) | 15.12.2005 |
| | varied by 261/2006 r 4(6) | 7.12.2006 |
| | varied by 300/2007 r 4(6) | 13.12.2007 |
| | varied by 291/2008 r 4(6) | 4.12.2008 |

| | | |
|--------------------------|---------------------------------------|--------------------------|
| | varied by 267/2009 r 4(6) | 19.11.2009 |
| Beachport—Area 1 | inserted by 252/1997 r 4 | 24.12.1997 |
| | substituted by 215/1998 r 3(g) | 17.12.1998 |
| | varied by 260/1999 r 3(g) | 16.12.1999 |
| | varied by 292/2000 r 3(f) | 21.12.2000 |
| | varied by 267/2001 r 3(f) | 20.12.2001 |
| | varied by 236/2002 r 3(f) | 19.12.2002 |
| | varied by 265/2003 r 4 | 18.12.2003 |
| | varied by 255/2004 r 4(8) | 16.12.2004 |
| | varied by 272/2005 r 4(7) | 15.12.2005 |
| | varied by 265/2006 r 4 | 7.12.2006 |
| | substituted by 257/2007 r 4 | 15.11.2007 |
| | varied by 281/2008 r 4 | 30.10.2008 |
| | Coffin Bay—Area 1 | inserted by 256/2009 r 4 |
| Glenelg—Area 1 | inserted by 215/1998 r 3(g) | 17.12.1998 |
| | substituted by 260/1999 r 3(h) | 16.12.1999 |
| | varied by 292/2000 r 3(g) | 21.12.2000 |
| | varied by 267/2001 r 3(g) | 20.12.2001 |
| | varied by 236/2002 r 3(g) | 19.12.2002 |
| | varied by 258/2003 r 4(6) | 18.12.2003 |
| | varied by 255/2004 r 4(9) | 16.12.2004 |
| | varied by 272/2005 r 4(8), (9) | 15.12.2005 |
| | varied by 266/2006 r 4(1), (2) | 7.12.2006 |
| | varied by 258/2007 r 4 | 15.11.2007 |
| | varied by 294/2008 r 4 | 4.12.2008 |
| Morgan—Area 1 | inserted by 301/2007 r 4 | 13.12.2007 |
| | varied by 312/2008 r 4 | 18.12.2008 |
| Murray Bridge— Area 1 | inserted by 252/2006 r 4 | 16.11.2006 |
| Millicent—Area 1 | <i>inserted by 260/1999 r 3(h)</i> | <i>16.12.1999</i> |
| | <i>deleted by 255/2004 r 4(10)</i> | <i>16.12.2004</i> |
| Normanville—Area 1 | <i>inserted by 252/1997 r 4</i> | <i>24.12.1997</i> |
| | <i>varied by 215/1998 r 3(h)</i> | <i>17.12.1998</i> |
| | <i>substituted by 260/1999 r 3(h)</i> | <i>16.12.1999</i> |
| | <i>deleted by 255/2004 r 4(10)</i> | <i>16.12.2004</i> |
| Peterborough— Area 1 | <i>inserted by 267/2001 r 3(h)</i> | <i>20.12.2001</i> |
| | <i>varied by 236/2002 r 3(h)</i> | <i>19.12.2002</i> |
| | <i>varied by 252/2003 r 4(1), (2)</i> | <i>18.12.2003</i> |
| | <i>deleted by 255/2004 r 4(10)</i> | <i>16.12.2004</i> |
| Peterborough— Area 2 | <i>inserted by 267/2001 r 3(h)</i> | <i>20.12.2001</i> |
| | <i>varied by 236/2002 r 3(i)</i> | <i>19.12.2002</i> |
| | <i>varied by 252/2003 r 4(3)</i> | <i>18.12.2003</i> |

| | | |
|---------------------------------|---------------------------------------|------------|
| | <i>deleted by 255/2004 r 4(10)</i> | 16.12.2004 |
| <i>Port Augusta— Area 1</i> | <i>inserted by 196/1999 r 3</i> | 30.9.1999 |
| | <i>deleted by 267/2001 r 3(h)</i> | 20.12.2001 |
| | <i>inserted by 175/2002 r 3</i> | 29.8.2002 |
| | <i>deleted by 255/2004 r 4(10)</i> | 16.12.2004 |
| <i>Port Augusta— Area 1</i> | <i>inserted by 190/2005 r 4</i> | 1.9.2005 |
| <i>Port Augusta— Area 2</i> | <i>inserted by 196/1999 r 3</i> | 30.9.1999 |
| | <i>deleted by 267/2001 r 3(h)</i> | 20.12.2001 |
| | <i>inserted by 175/2002 r 3</i> | 29.8.2002 |
| | <i>deleted by 255/2004 r 4(10)</i> | 16.12.2004 |
| <i>Port Vincent— Area 1</i> | <i>inserted by 255/2004 r 4(10)</i> | 16.12.2004 |
| | <i>varied by 272/2005 r 4(10)</i> | 15.12.2005 |
| | <i>varied by 260/2006 r 4</i> | 7.12.2006 |
| | <i>varied by 272/2007 r 4</i> | 29.11.2007 |
| <i>Robe—Area 1</i> | <i>inserted by 260/1999 r 3(i)</i> | 16.12.1999 |
| | <i>substituted by 292/2000 r 3(h)</i> | 21.12.2000 |
| | <i>substituted by 267/2001 r 3(h)</i> | 20.12.2001 |
| | <i>varied by 236/2002 r 3(j)</i> | 19.12.2002 |
| | <i>varied by 270/2003 r 4(1)</i> | 18.12.2003 |
| | <i>varied by 255/2004 r 4(11)</i> | 16.12.2004 |
| | <i>varied by 272/2005 r 4(11)</i> | 15.12.2005 |
| | <i>varied by 262/2006 r 4(1)</i> | 7.12.2006 |
| | <i>varied by 296/2007 r 4(1)</i> | 6.12.2007 |
| | <i>varied by 290/2008 r 4(1)</i> | 4.12.2008 |
| <i>Robe—Area 2</i> | <i>inserted by 260/1999 r 3(i)</i> | 16.12.1999 |
| | <i>varied by 292/2000 r 3(i)</i> | 21.12.2000 |
| | <i>substituted by 267/2001 r 3(h)</i> | 20.12.2001 |
| | <i>varied by 236/2002 r 3(k)</i> | 19.12.2002 |
| | <i>varied by 270/2003 r 4(2)</i> | 18.12.2003 |
| | <i>varied by 255/2004 r 4(12)</i> | 16.12.2004 |
| | <i>varied by 272/2005 r 4(12)</i> | 15.12.2005 |
| | <i>varied by 262/2006 r 4(2)</i> | 7.12.2006 |
| | <i>varied by 296/2007 r 4(2)</i> | 6.12.2007 |
| | <i>varied by 290/2008 r 4(2)</i> | 4.12.2008 |
| <i>Robe—Area 3</i> | <i>inserted by 260/1999 r 3(i)</i> | 16.12.1999 |
| | <i>varied by 292/2000 r 3(j)</i> | 21.12.2000 |
| | <i>substituted by 267/2001 r 3(h)</i> | 20.12.2001 |
| | <i>varied by 236/2002 r 3(l)</i> | 19.12.2002 |
| | <i>varied by 270/2003 r 4(3)</i> | 18.12.2003 |
| | <i>varied by 255/2004 r 4(13)</i> | 16.12.2004 |

Liquor Licensing (Dry Areas—Short Term) Regulations 1997—3.12.2009 to 9.12.2009
 Legislative history

| | | |
|--|---------------------------------------|-------------------|
| | varied by 272/2005 r 4(13) | 15.12.2005 |
| | varied by 262/2006 r 4(3) | 7.12.2006 |
| | varied by 296/2007 r 4(3) | 6.12.2007 |
| | varied by 290/2008 r 4(3) | 4.12.2008 |
| Robe—Area 4 | inserted by 267/2001 r 3(h) | 20.12.2001 |
| | varied by 236/2002 r 3(m) | 19.12.2002 |
| | varied by 270/2003 r 4(4) | 18.12.2003 |
| | varied by 255/2004 r 4(14) | 16.12.2004 |
| | varied by 272/2005 r 4(14) | 15.12.2005 |
| | varied by 262/2006 r 4(4) | 7.12.2006 |
| | varied by 296/2007 r 4(4) | 6.12.2007 |
| | varied by 290/2008 r 4(4) | 4.12.2008 |
| Robe—Area 5 | inserted by 267/2001 r 3(h) | 20.12.2001 |
| | varied by 236/2002 r 3(n) | 19.12.2002 |
| | varied by 270/2003 r 4(5) | 18.12.2003 |
| | varied by 255/2004 r 4(15) | 16.12.2004 |
| | varied by 272/2005 r 4(15) | 15.12.2005 |
| | varied by 262/2006 r 4(5) | 7.12.2006 |
| | varied by 296/2007 r 4(5) | 6.12.2007 |
| | varied by 290/2008 r 4(5) | 4.12.2008 |
| Roxby Downs— Area 1 | <i>inserted by 244/2000 r 3</i> | <i>12.10.2000</i> |
| | <i>deleted by 255/2004 r 4(16)</i> | <i>16.12.2004</i> |
| Semaphore—Area 1 | inserted by 313/2008 r 4 | 18.12.2008 |
| | varied by 239/2009 r 4 | 24.9.2009 |
| Spalding—Area 1 | inserted by 236/2006 r 4 | 19.10.2006 |
| | varied by 232/2007 r 4(1), (2) | 20.9.2007 |
| | varied by 280/2008 r 4 | 30.10.2008 |
| | varied by 270/2009 r 4 | 19.11.2009 |
| Stirling—Area 1 | inserted by 268/2009 r 4 | 19.11.2009 |
| Streaky Bay—Area 1 | inserted by 255/2009 r 4 | 29.10.2009 |
| Tumby Bay—Area 1 | inserted by 215/1998 r 3(i) | 17.12.1998 |
| | varied by 260/1999 r 3(j) | 16.12.1999 |
| | varied by 267/2001 r 3(i) | 20.12.2001 |
| | varied by 235/2002 r 3 | 19.12.2002 |
| | varied by 228/2003 r 4 | 20.11.2003 |
| | varied by 255/2004 r 4(17) | 16.12.2004 |
| Two Wells—Area 1 | inserted by 277/2009 r 4 | 3.12.2009 |
| Victor Harbor— Area 1 before substitution by 236/2004 | <i>inserted by 252/1997 r 4</i> | <i>24.12.1997</i> |
| | <i>varied by 215/1998 r 3(j)</i> | <i>17.12.1998</i> |
| | <i>varied by 260/1999 r 3(k), (l)</i> | <i>16.12.1999</i> |

| | | |
|---------------------------------------|---|-------------------|
| | <i>varied by 292/2000 r 3(k)</i> | 21.12.2000 |
| | <i>substituted by 215/2002 r 3(a)</i> | 14.11.2002 |
| | <i>varied by 224/2003 r 4(1)</i> | 6.11.2003 |
| Victor Harbor— Area 1 | substituted by 236/2004 r 4(1) | 11.11.2004 |
| | varied by 241/2005 r 4(1) | 17.11.2005 |
| | varied by 247/2006 r 4(1), (2) | 9.11.2006 |
| | varied by 251/2007 r 4(1) | 1.11.2007 |
| | varied by 283/2008 r 4(1) | 6.11.2008 |
| | varied by 240/2009 r 4(1) | 24.9.2009 |
| Victor Harbor— Area 2 | inserted by 260/1999 r 3(m) | 16.12.1999 |
| | varied by 292/2000 r 3(1) | 21.12.2000 |
| | varied by 215/2002 r 3(b) | 14.11.2002 |
| | varied by 224/2003 r 4(2) | 6.11.2003 |
| | varied by 236/2004 r 4(2) | 11.11.2004 |
| | varied by 241/2005 r 4(2) | 17.11.2005 |
| | substituted by 247/2006 r 4(3) | 9.11.2006 |
| | varied by 251/2007 r 4(2) | 1.11.2007 |
| | varied by 283/2008 r 4(2), (3) | 6.11.2008 |
| | varied by 240/2009 r 4(2) | 24.9.2009 |
| Victor Harbor— Area 3 | inserted by 247/2006 r 4(3) | 9.11.2006 |
| | varied by 251/2007 r 4(3) | 1.11.2007 |
| | varied by 283/2008 r 4(4) | 6.11.2008 |
| | varied by 240/2009 r 4(3) | 24.9.2009 |
| Wallaroo—Area 1 | inserted by 304/2007 r 4 | 13.12.2007 |
| | varied by 295/2008 r 4(1) | 4.12.2008 |
| Wallaroo—Area 2 | inserted by 304/2007 r 4 | 13.12.2007 |
| | varied by 295/2008 r 4(2) | 4.12.2008 |
| Sch 2 | | |
| <i>Adelaide—Plan 1</i> | <i>deleted by 255/2004 r 5(1)</i> | <i>16.12.2004</i> |
| Adelaide—Plan 1 | inserted by 308/2007 r 5 (Sch 1) | 13.12.2007 |
| <i>Adelaide—Plan 2</i> | <i>inserted by 252/1997 r 5</i> | <i>24.12.1997</i> |
| | <i>substituted by 260/1999 r 4(a) (Sch)</i> | <i>16.12.1999</i> |
| | <i>deleted by 255/2004 r 5(1)</i> | <i>16.12.2004</i> |
| <i>Alexandrina Council—Plan 1</i> | <i>inserted by 252/1997 r 5</i> | <i>24.12.1997</i> |
| | <i>deleted by 300/2007 r 5</i> | <i>13.12.2007</i> |
| Alexandrina Council—Plan 2 | inserted by 252/1997 r 5 | 24.12.1997 |
| Alexandrina Council—Plan 3 | inserted by 252/1997 r 5 | 24.12.1997 |
| Alexandrina Council—Plan 4 | inserted by 252/1997 r 5 | 24.12.1997 |

Liquor Licensing (Dry Areas—Short Term) Regulations 1997—3.12.2009 to 9.12.2009

Legislative history

| | | |
|----------------------------|---|-------------------|
| Alexandrina Council—Plan 5 | inserted by 252/1997 r 5 | 24.12.1997 |
| Alexandrina Council—Plan 6 | inserted by 255/2004 r 5(2) (Sch 1) | 16.12.2004 |
| <i>Beachport—Plan 1</i> | <i>inserted by 252/1997 r 5</i> | <i>24.12.1997</i> |
| | <i>deleted by 215/1998 r 4(a)</i> | <i>17.12.1998</i> |
| Beachport—Plan 1 | inserted by 257/2007 r 5 (Sch 1) | 15.11.2007 |
| Glenelg—Plan 1 | inserted by 260/1999 r 4(b) (Sch) | 16.12.1999 |
| | substituted by 272/2005 r 5 (Sch 1) | 15.12.2005 |
| | substituted by 266/2006 r 5 (Sch 1) | 7.12.2006 |
| Murray Bridge—Plan 1 | inserted by 252/2006 r 5 (Sch 1) | 16.11.2006 |
| <i>Normanville—Plan 1</i> | <i>inserted by 252/1997 r 5</i> | <i>24.12.1997</i> |
| | <i>substituted by 260/1999 r 4(b) (Sch)</i> | <i>16.12.1999</i> |
| | <i>deleted by 255/2004 r 5(3)</i> | <i>16.12.2004</i> |
| Port Augusta—Plan 1 | inserted by 196/1999 r 4 | 30.9.1999 |
| | deleted by 267/2001 r 4 | 20.12.2001 |
| | inserted by 175/2002 r 4 | 29.8.2002 |
| | deleted by 255/2004 r 5(3) | 16.12.2004 |
| | inserted by 190/2005 r 5 (Sch 1) | 1.9.2005 |
| <i>Port Augusta—Plan 2</i> | <i>inserted by 196/1999 r 4</i> | <i>30.9.1999</i> |
| | <i>deleted by 267/2001 r 4</i> | <i>20.12.2001</i> |
| | <i>inserted by 175/2002 r 4</i> | <i>29.8.2002</i> |
| | <i>deleted by 255/2004 r 5(3)</i> | <i>16.12.2004</i> |
| Port Vincent—Plan 1 | inserted by 255/2004 r 5(3) (Sch 1) | 16.12.2004 |
| Robe—Plan 1 | inserted by 260/1999 r 4(c) (Sch) | 16.12.1999 |
| | substituted by 292/2000 r 4 | 21.12.2000 |
| | substituted by 267/2001 r 4 | 20.12.2001 |
| Robe—Plan 2 | inserted by 260/1999 r 4(c) (Sch) | 16.12.1999 |
| | substituted by 267/2001 r 4 | 20.12.2001 |
| Spalding—Plan 1 | inserted by 232/2007 r 5 (Sch 1) | 20.9.2007 |
| Tumby Bay—Plan 1 | inserted by 215/1998 r 4(b) | 17.12.1998 |
| Victor Harbor—Plan 1 | inserted by 252/1997 r 5 | 24.12.1997 |
| | substituted by 215/2002 r 4 | 14.11.2002 |
| | substituted by 236/2004 r 5 (Sch 1) | 11.11.2004 |
| | substituted by 247/2006 r 5 (Sch 1) | 9.11.2006 |
| Victor Harbor—Plan 2 | inserted by 247/2006 r 5 (Sch 1) | 9.11.2006 |
| | substituted by 283/2008 r 5 (Sch 1) | 6.11.2008 |
| Wallaroo—Plan 1 | inserted by 304/2007 r 5 (Sch 1) | 13.12.2007 |
| Wallaroo—Plan 2 | inserted by 304/2007 r 5 (Sch 1) | 13.12.2007 |

Historical versions

Reprint No 1—24.12.1997
Reprint No 2—17.12.1998
Reprint No 3—30.9.1999
Reprint No 4—16.12.1999
Reprint No 5—12.10.2000
Reprint No 6—21.12.2000
Reprint No 7—20.12.2001
Reprint No 8—29.8.2002
Reprint No 9—14.11.2002
Reprint No 10—19.12.2002
Reprint No 11—6.11.2003
Reprint No 12—20.11.2003
Reprint No 13—18.12.2003
11.11.2004
16.12.2004
1.9.2005
17.11.2005
15.12.2005
19.10.2006
9.11.2006 (electronic only)
16.11.2006
7.12.2006 (electronic only)
14.12.2006
20.9.2007
1.11.2007
15.11.2007
29.11.2007
6.12.2007 (electronic only)
13.12.2007
30.10.2008
6.11.2008
4.12.2008
18.12.2008
24.9.2009
29.10.2009
19.11.2009